Music for Sunday Divine Services
All-Night Vigil and Divine Liturgy

До́мъ ст҃ы́хъ же́нъ мѵ҃ронѻ́сицъ

Holy Myrrh-bearers

Ὁ Οἶκος τῶν Ἁγίων Μυροφόρων

www.myrrh-bearers.org

҂в҃кг.

MMXXIII

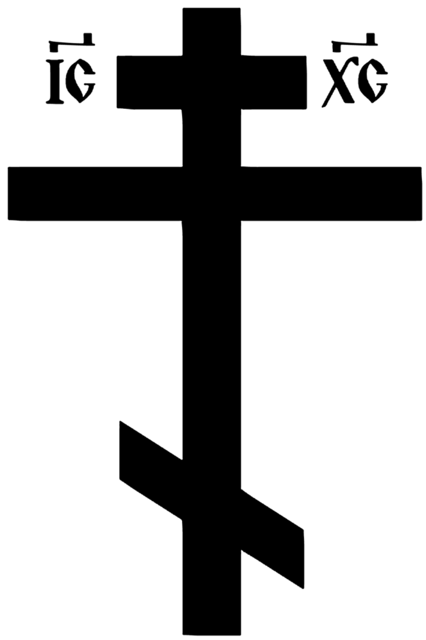

Music for Sunday Divine Services
All-Night Vigil and Divine Liturgy

До́мъ ст҃ы́хъ же́нъ мѵроно́сицъ

Holy Myrrh-bearers

Ὁ Οἶκος τῶν Ἁγίων Μυροφόρων

www.myrrh-bearers.org

҂вкг.

MMXXIII

Editor, Subdeacon Paul Daniels
Редактор, иподиакон Павел Даниэлс

A.D. 2023 Holy Great-Martyr Katherine
2023 г. Св. Великомученица Екатерина

Music for Sunday Divine Services

Contents

Great Vespers 1

Bless the Lord, O My Soul 1

Great Litany 1

Blessed is the Man 2

Lord, I Have Cried 3

Verses of Lord, I Have Cried 3

Refrains at Lord, I Have Cried 4

Glory 5

Both Now, Dogmatic Theotokion 6

O Gentle Light 10

Prokeimenon on Saturday Evening 10

Augmented Litany 11

Litany of Fervent Supplication 11

Refrains at the Aposticha 11

Glory 12

Both Now 13

O Theotokos Virgin, Rejoice! 14

Blessed Be the Name of the Lord 14

I Will Bless the Lord at All Times 15

Matins 16

Christ is Risen 16

Great Litany 16

The Polyeleos 17

Blessed Are the Blameless 18

The Assembly of Angels 19

Glory to Thee, O Lord 20

Having Beheld the Resurrection of Christ 20

Stichera Following Psalm 50 21

My Soul Doth Magnify the Lord 23

Let Every Breath Praise the Lord 24
Verses of the Psalms of Praise 24
Refrains at the Psalms of Praise 25
Glory 26
Both Now 27
Most Blessed Art Thou 27
The Great Doxology 28
Augmented Litany 29
Litany of Fervent Supplication 29
Establish, O God 29
Hymn to the Most-Holy Theotokos 30
At the Dismissal 30
Save, O Lord, and Have Mercy 31
First Hour 32
To Thee the Champion Leader 32
Divine Liturgy 33
Great Litany 33
First Antiphon 34
Second Antiphon 35
Hymn of the Lord Jesus Christ 36
Third Antiphon 37
O Come Let Us Worship 38
O Lord, Save the Pious 38
Holy God, Holy Mighty, Holy Immortal 38
Before Thy Cross 39
As Many As Have Been Baptized 39
Alleluia 40
Glory to Thee, O Lord 41
Augmented Litany 41
Litany of the Catechumens and of the Faithful 41
Cherubic Hymn 42
Litany of Fervent Supplication 42

Symbol of the Faith 43
The Anaphora 44
Hymn to the Theotokos 45
And Each and Every One 46
Litany of Fervent Supplication 47
Our Father 47
Before Holy Communion 48
Common Communion Verses 49
At Holy Communion 50
After Holy Communion 51
Blessed Be the Name of the Lord 52
I Will Bless the Lord at All Times 52
At the Dismissal 54
Save, O Lord, and Have Mercy 55
Many Years 55

Great Vespers

Bless the Lord, O My Soul

Introductory Psalm, 103

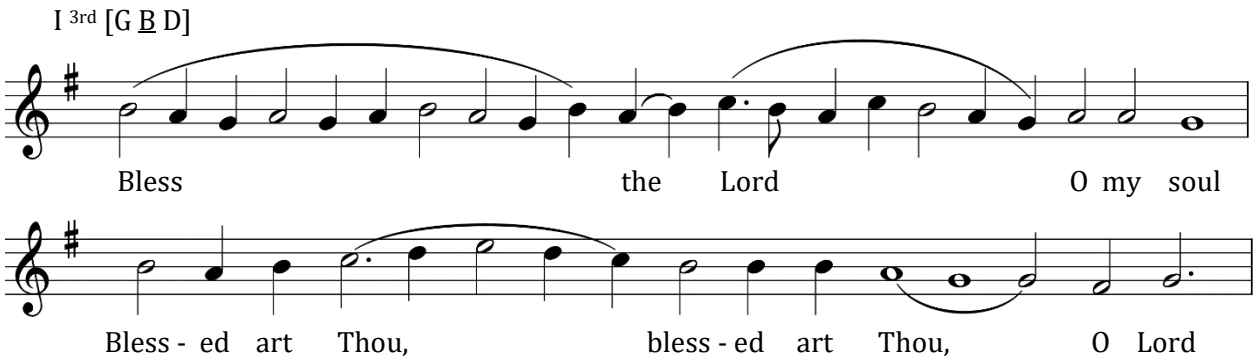

Bless the Lord, O my soul.
Blessed art Thou, blessed art Thou, O Lord.
O Lord my God, Thou hast been magnified exceedingly.
Blessed art Thou, blessed art Thou, O Lord.
Upon the mountains shall the waters stand.
Wondrous are Thy works, O Lord.
In wisdom hast Thou made them all, hast Thou made them all.
Glory to Thee, O Lord, Who hast made them all.
Glory to the Father, and to the Son, and to the Holy Spirit, both now and ever, and unto the ages of ages. Amen.
Alleluia, alleluia, alleluia. Glory to Thee, O God. *(Thrice)*

Great Litany

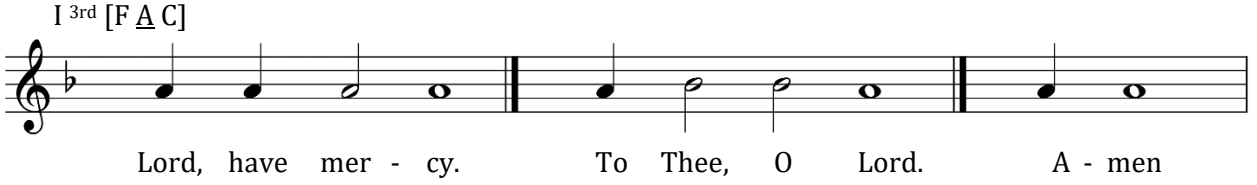

Blessed is the Man

First Kathisma

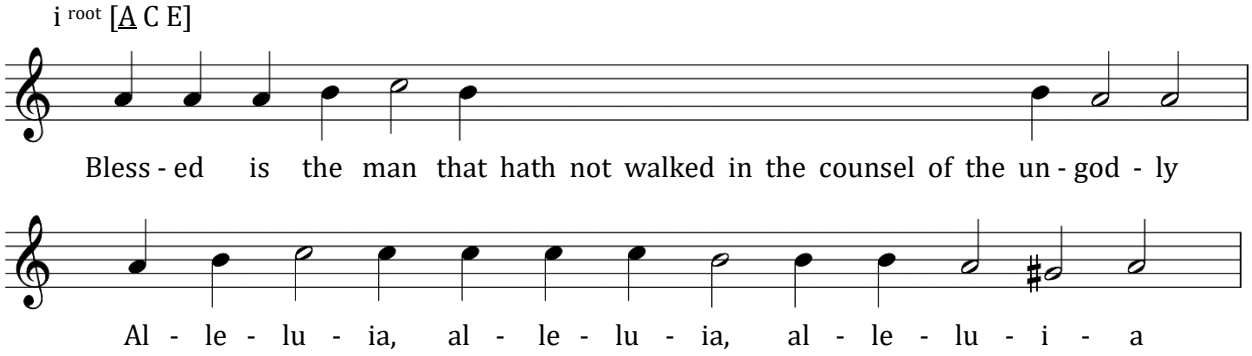

Blessed is the man that hath not walked in the counsel of the ungodly.

Alleluia, alleluia, alleluia.

For the Lord knoweth the way of the righteous, and the way of the ungodly shall perish.

Alleluia, alleluia, alleluia.

Serve ye the Lord with fear, and rejoice in Him with trembling.

Alleluia, alleluia, alleluia.

Blessed are all that have put their trust in Him.

Alleluia, alleluia, alleluia.

Arise, O Lord, save me, O my God.

Alleluia, alleluia, alleluia.

Salvation is of the Lord, and Thy blessing is upon Thy people.

Alleluia, alleluia, alleluia.

Glory to the Father, and to the Son, and to the Holy Spirit, both now and ever, and unto the ages of ages. Amen.

Alleluia, alleluia, alleluia.

Alleluia, alleluia, alleluia. Glory to Thee, O God. *(Thrice)*

Lord, I Have Cried

Lord, I have cried unto Thee, hearken unto me. Hearken unto me, O Lord. Lord, I have cried unto Thee, hearken unto me; attend to the voice of my supplication, when I cry unto Thee. Hearken unto me, O Lord.

Let my prayer be set forth, as incense before Thee, the lifting up of my hands as an evening sacrifice. Hearken unto me, O Lord.

Verses of Lord, I Have Cried

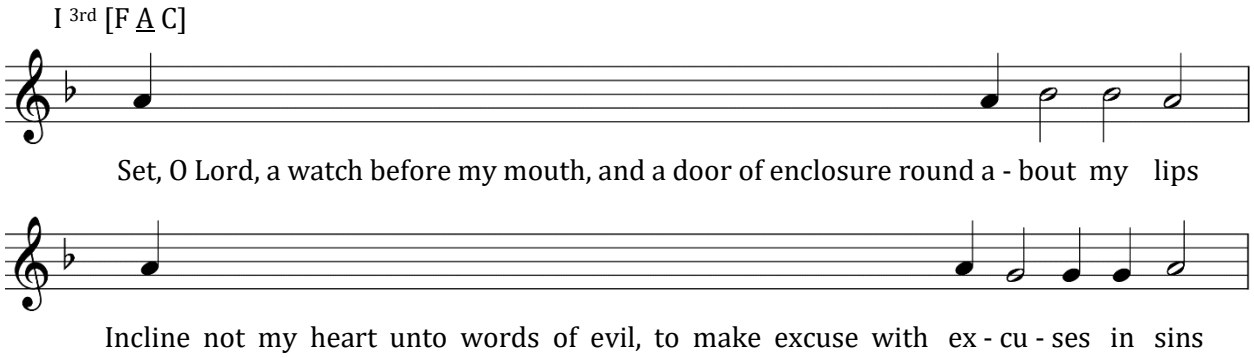

Set, O Lord, a watch before my mouth, and a door of enclosure round about my lips.

Incline not my heart unto words of evil, to make excuse with excuses in sins,

With men that work iniquity; and I will not join with their chosen.

The righteous man will chasten me with mercy and reprove me; as for the oil of the sinner, let it not anoint my head.

For yet more is my prayer in the presence of their pleasures; swallowed up near by the rock have their judges been.

They shall hear my words, for they be sweetened; as a clod of earth is broken upon the earth, so have their bones been scattered nigh unto hades.

For unto Thee, O Lord, O Lord, are mine eyes, in Thee have I hoped; take not my soul away.

Keep me from the snare which they have laid for me, and from the stumbling-blocks of them that work iniquity.

The sinners shall fall into their own net; I am alone until I pass by.

With my voice unto the Lord have I cried, with my voice unto the Lord have I made supplication.

I will pour out before Him my supplication, mine affliction before Him will I declare.

When my spirit was fainting within me, then Thou knewest my paths.

In this way wherein I have walked they hid for me a snare.

I looked upon my right hand, and beheld, and there was none that did know me.

Flight hath failed me, and there is none that watcheth out for my soul.

I have cried unto Thee, O Lord; I said: Thou art my hope, my portion art Thou in the land of the living.

Attend unto my supplication, for I am brought very low.

Deliver me from them that persecute me, for they are stronger than I.

Refrains at Lord, I Have Cried

10 Bring my soul out of prison,/ that I may confess Thy name.

9 The righteous shall wait patiently for me/ until Thou shalt reward me.

8 Out of the depths have I cried unto Thee, O Lord;/ O Lord, hear my voice.

7 Let Thine ears be attentive/ to the voice of my supplication.

6 If Thou shouldst mark iniquities, O Lord, O Lord, who shall stand?/ For with Thee there is forgiveness.

5 For Thy name's sake have I patiently waited for Thee, O Lord, my soul hath waited patiently for Thy word,/ my soul hath hoped in the Lord.

4 From the morning watch until night, from the morning watch/ let Israel hope in the Lord.

3 For with the Lord there is mercy, and with Him is plenteous redemption,/ and He shall redeem Israel out of all his iniquities.

2 O praise the Lord, all ye nations;/ praise Him all ye peoples.

1 For He hath made His mercy to prevail over us,/ and the truth of the Lord abideth forever.

Glory

V7 7th [D F♯ A C]

Tone I

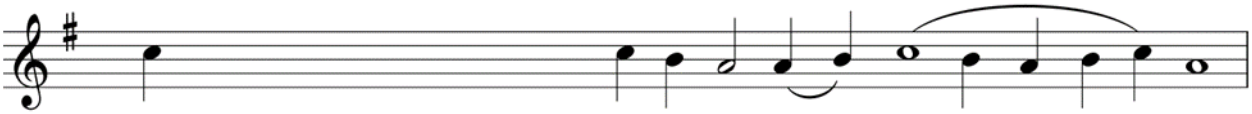

Glory to the Father, and to the Son, and to the Ho - ly Spi - rit

V7 5th [D F♯ A C]

Tone II

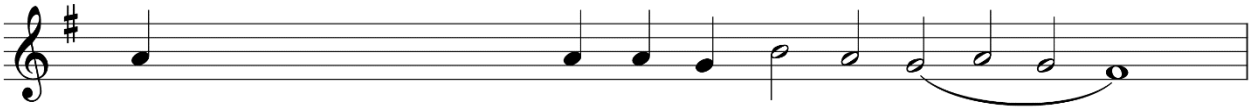

Glory to the Father, and to the Son, and to the Ho - ly Spi - rit

I 3rd [G B D]

Tone III

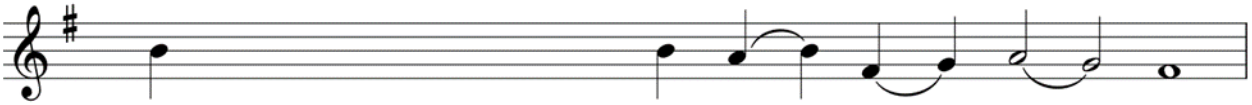

Glory to the Father, and to the Son, and to the Ho - ly Spi - rit

I root [G B D]

Tone IV

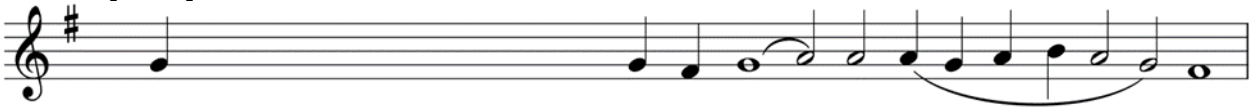

Glory to the Father, and to the Son, and to the Ho - ly Spi - rit

I root [G B D]

Tone V

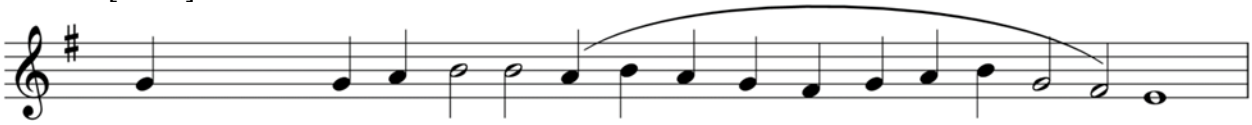

Glory... and to the Ho - ly Spi - rit

ii root [A C E]

Tone VI

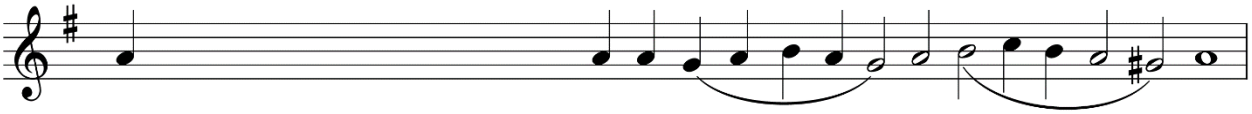

Glory to the Father, and to the Son, and to the Ho - ly Spi - rit

I 3rd [G B D]

Tone VII

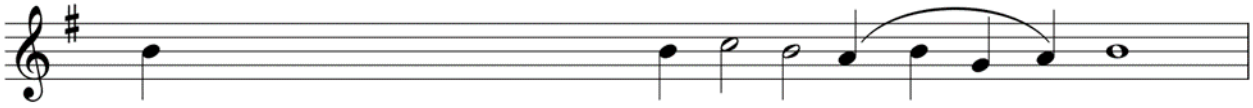

Glory to the Father, and to the Son, and to the Ho - ly Spi - rit

vi root [A C E]

Tone VIII

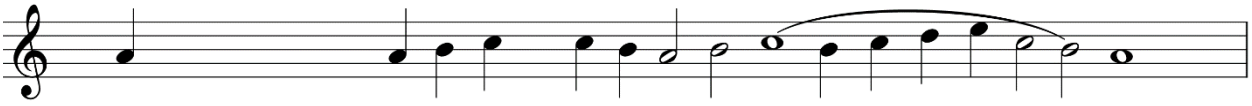

Glory to the Father and to the Son and to the Ho- ly Spi - rit

Both Now, Dogmatic Theotokion

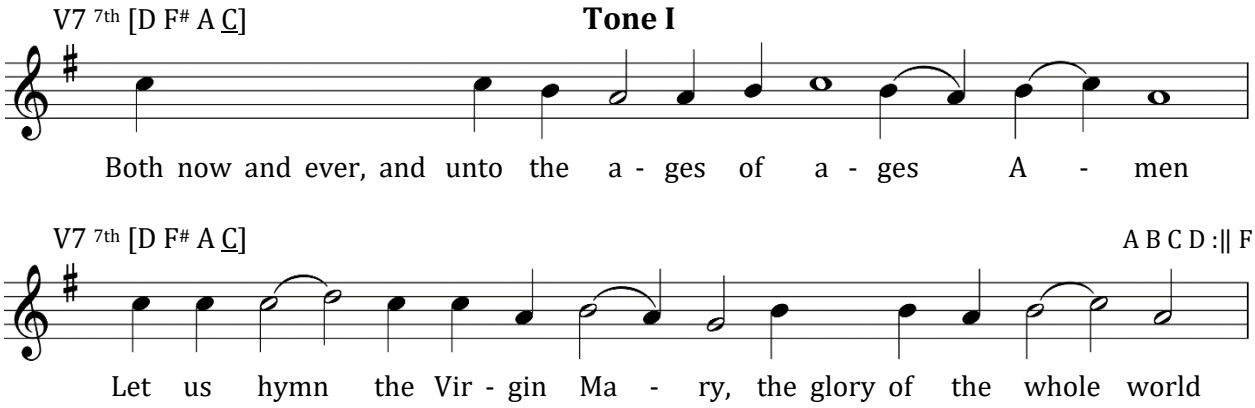

Let us hymn the Virgin Mary,/ the glory of the whole world,/ who sprang forth from men and gave birth unto the Master,/ the portal of heaven,/ and the subject of the hymnody of the incorporeal hosts/ and adornment of the faithful;/ for she hath been shown to be heaven and the temple of the Godhead./ Having destroyed the middle-wall of enmity,/ she hath brought forth peace and opened wide the kingdom./ Therefore, having her as the confirmation of our faith,/ we have as champion the Lord born of her./ Wherefore, be of good courage!/ Yea, be ye of good cheer, O people of God,// for He vanquisheth the foe, in that He is almighty!

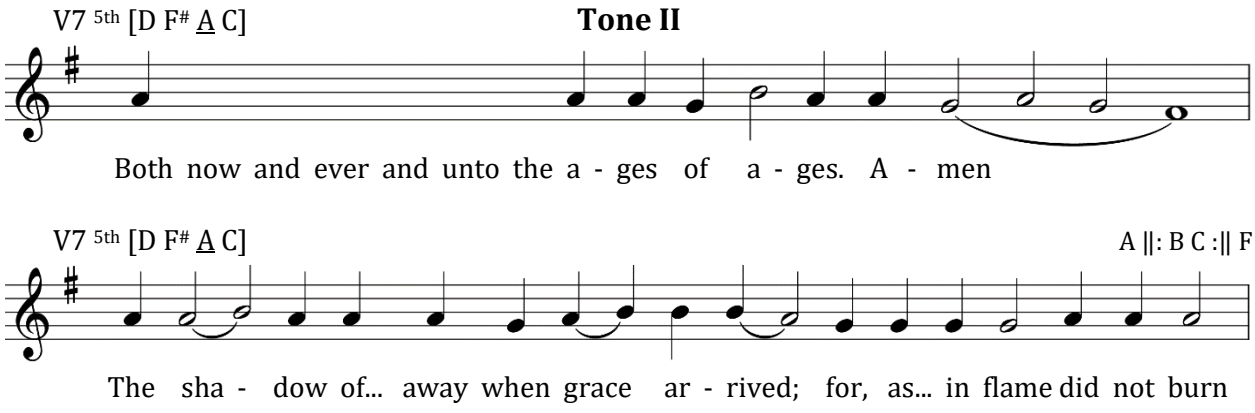

The shadow of the law passed away when grace arrived;/ for, as the bush wrapped in flame did not burn,/ so did the Virgin give birth and yet remain a virgin./ In place of the pillar of fire,/ the Sun of righteousness hath shone forth./ Instead of Moses, Christ is come,// the salvation of our souls.

Both Now, Dogmatic Theotokion

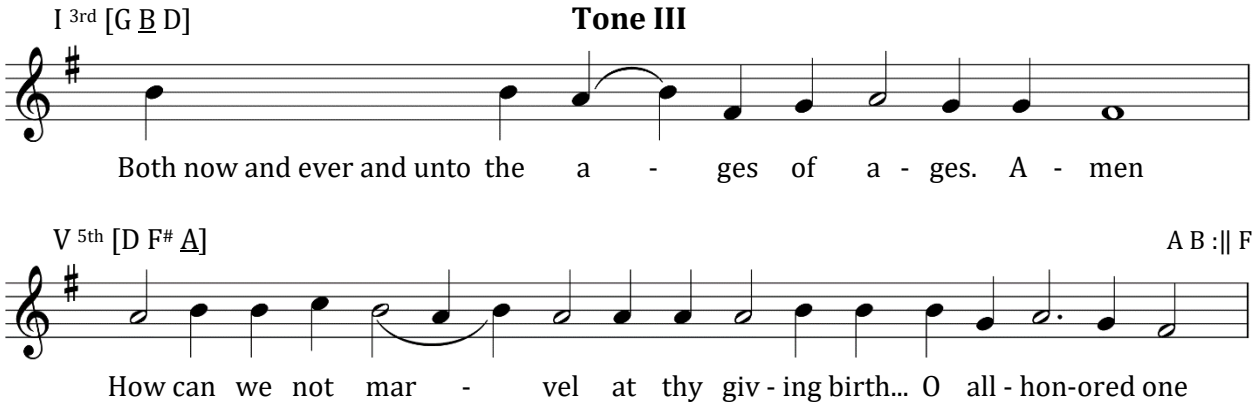

How can we not marvel/ at thy giving birth to the God-man, O all-honored one./ For without having accepted the temptation of a man, O all immaculate one,/ without a father thou gavest birth in the flesh to a Son/ Who was begotten without a mother before the ages,/ without His undergoing change, confusion or division,/ yet preserving intact the character of both essences./ Wherefore, O Virgin Mother and Mistress,/ entreat Him, that the souls of those who in Orthodox manner// confess thee to be the Theotokos be saved.

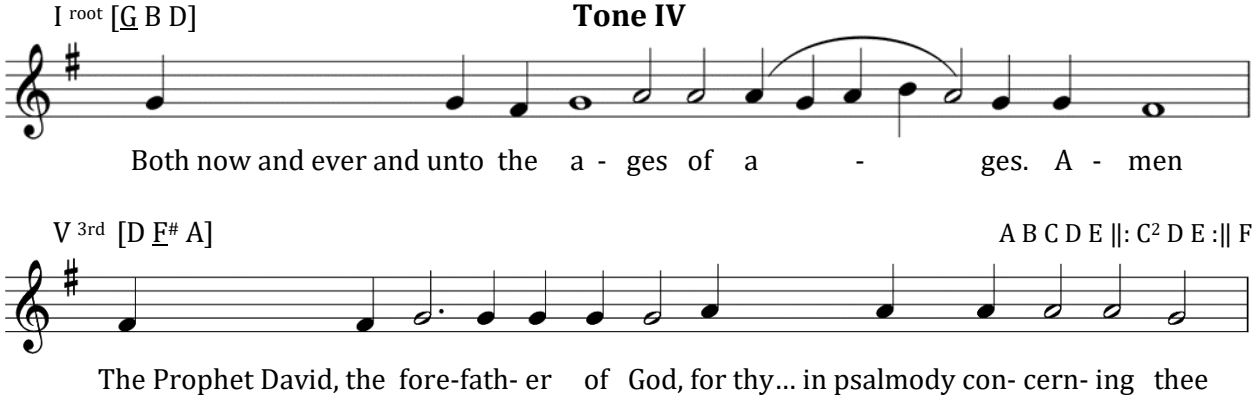

The Prophet David, the forefather of God,/ for thy sake gave voice beforehand in psalmody concerning thee,/ unto Him Who in thee accomplished mighty works:/ the Queen stood at Thy right hand./ For God Whose good pleasure it was to become incarnate of thee without father/ showed thee, His Mother, to be the mediatress of life,/ that He might renew His image which had become corrupt through the passions;/ and having found the sheep which had strayed among the mountains and become lost,/ He taketh it upon His shoulders/ and bringeth it to His Father;/ and Christ, Who is possessed of great and rich mercy,/ in accordance with His will, uniteth it with the hosts of heaven,// and saveth the world, O Theotokos.

Both Now, Dogmatic Theotokion

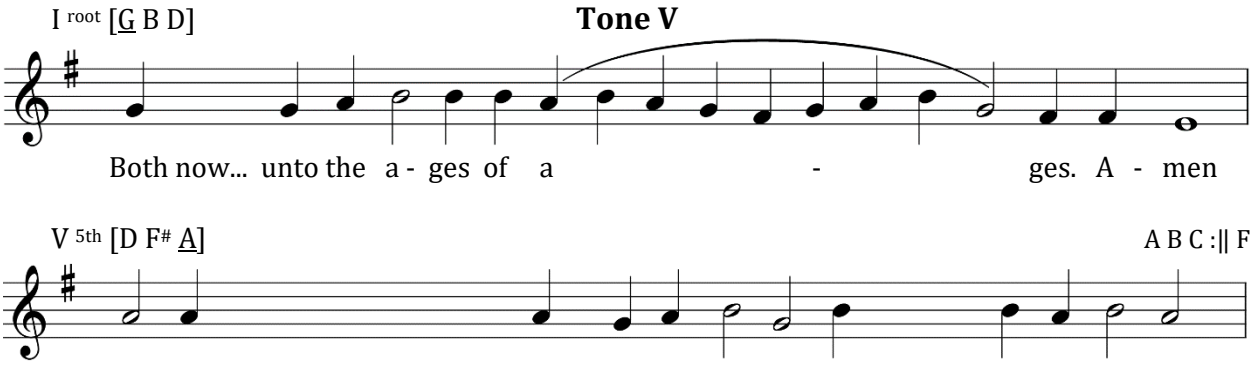

Once the image of the Bride who knoweth not wedlock/ was inscribed in the Red Sea./ There Moses was the parter of the waters;/ and here Gabriel is the minister of a miracle./ There Israel traversed the deep dryshod;/ and now the Virgin giveth birth unto Christ without seed./ The sea remained impassable after Israel had crossed;/ and the immaculate one remaineth incorrupt after the birth of Emmanuel./ O God Who hast appeared as a man,/ who existest and hast existed from the beginning:// Have mercy upon us!

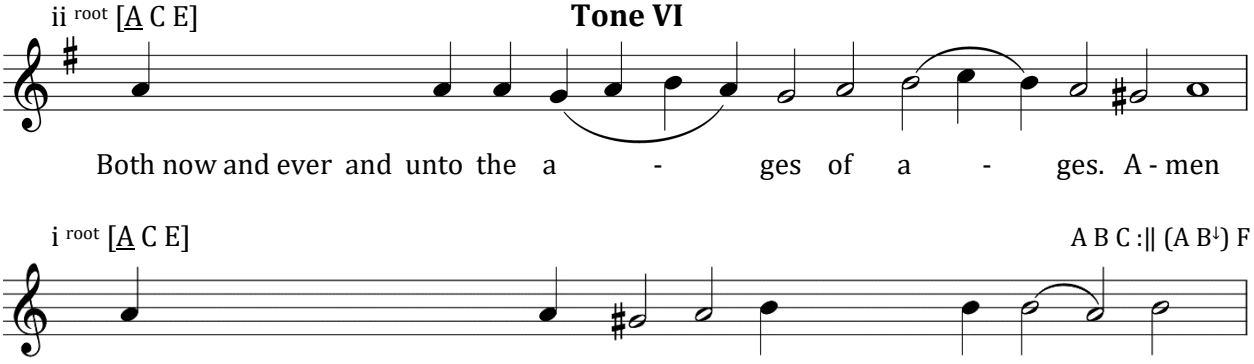

Who doth not call thee blessed, O all-holy Virgin?/ Who will not hymn thine all-pure birthgiving?/ For the only-begotten Son who shone forth timelessly from the Father,/ came forth, ineffably incarnate, from thee,/ the pure one;/ and being God by nature, He became man by nature for our sake,/ not divided into two Persons,/ but known in two natures without confusion./ Him do thou beseech, O pure and most blessed one,// that our souls find mercy!

Both Now, Dogmatic Theotokion

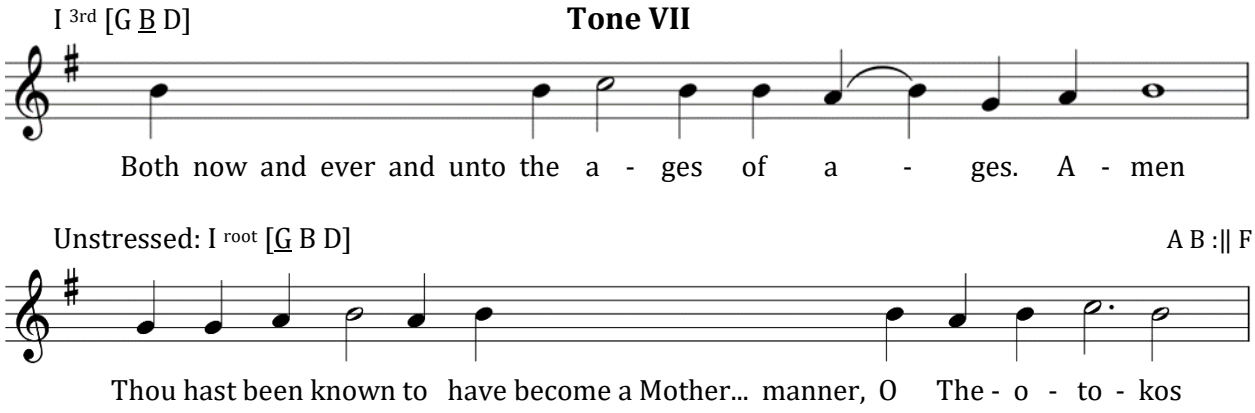

Thou hast been known to have become a Mother in supernatural manner, O Theotokos,/ and hast remained a Virgin in manner past recounting and understanding;/ and no tongue can describe the wonder of thy birthgiving./ For as thy conceiving is all-glorious,/ so is the manner of thy birthgiving beyond comprehension;/ for where God so willeth, the order of nature is over-ruled./ Wherefore, knowing thee to be the Mother of God,/ we all earnestly entreat thee:// Pray thou that our souls be saved!

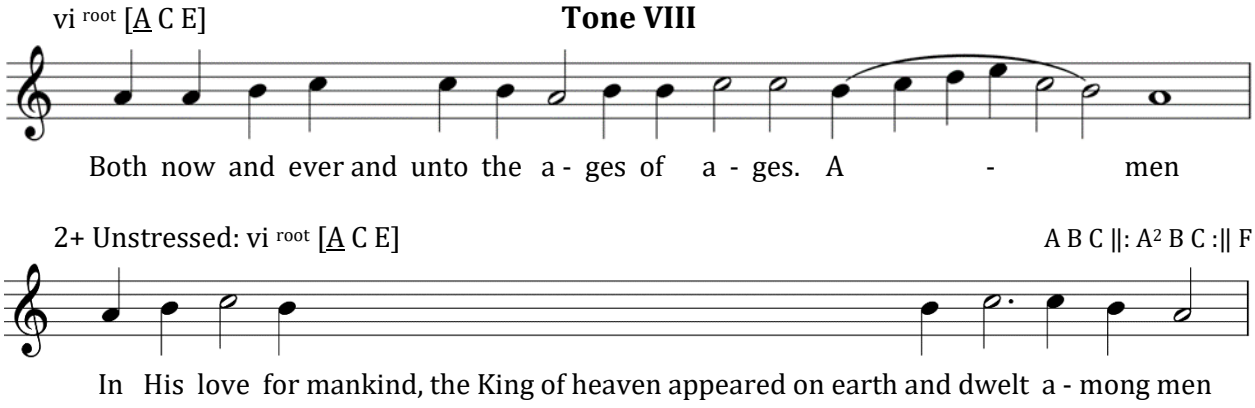

In His love for mankind, the King of heaven appeared on earth and dwelt among men;/ for He Who received flesh from the pure Virgin/ and came forth from her having received human nature,/ is the only Son of God,/ two in nature but not hypostasis./ Therefore, proclaiming Him to be truly perfect God/ and perfect man,/ we confess Christ our God./ Him do thou beseech, O Mother unwedded,// that our souls find mercy!

O Gentle Light

Vesper Hymn to the Son of God

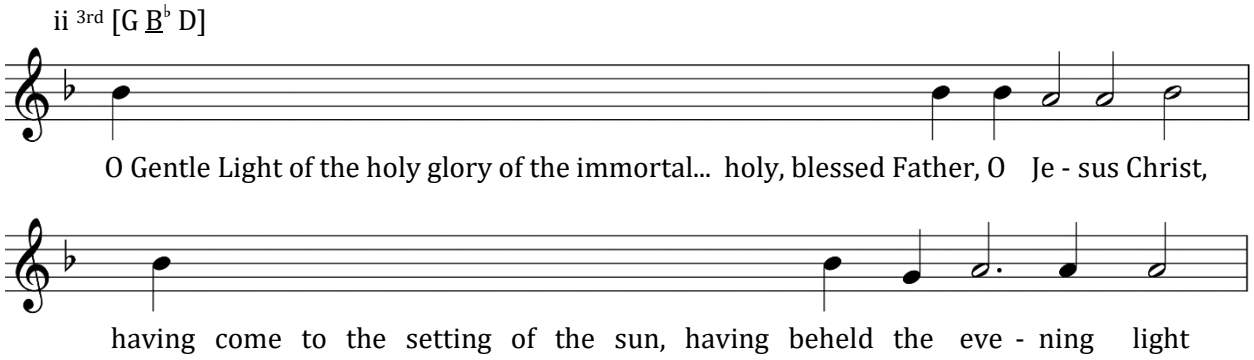

O Gentle Light of the holy glory of the immortal, heavenly, holy, blessed Father, O Jesus Christ:/ having come to the setting of the sun, having beheld the evening light,/ we praise the Father, the Son, and the Holy Spirit: God./ Meet it is for Thee at all times to be hymned with reverent voices,/ O Son of God, Giver of life.// Wherefore, the world doth glorify Thee.

Prokeimenon on Saturday Evening

Tone VI

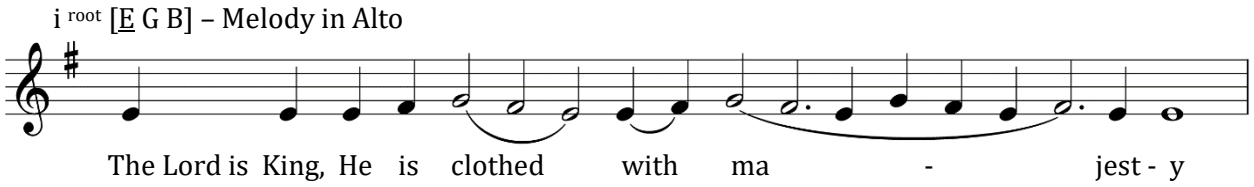

The Lord is King,/ He is clothed with majesty.

Augmented Litany

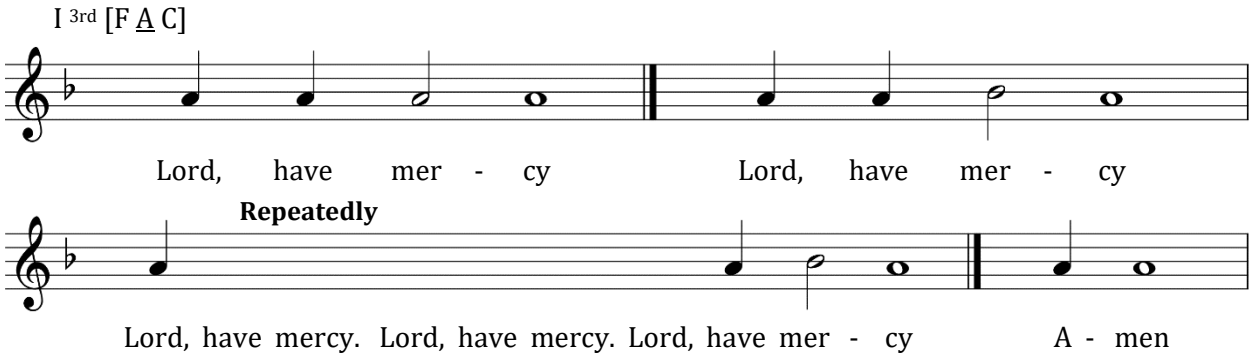

Litany of Fervent Supplication

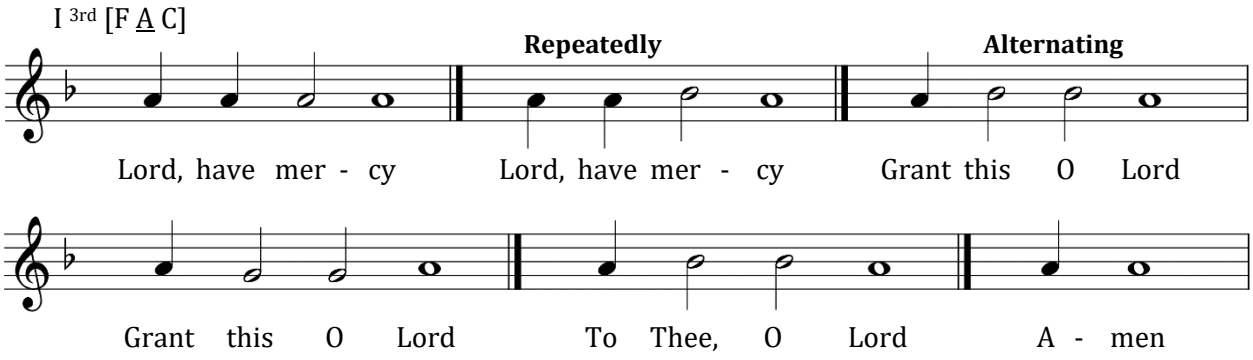

Refrains at the Aposticha

3 The Lord is King,/ He is clothed with majesty.

2 For He hath established the world,/ which shall not be shaken.

1 Holiness becometh Thy house,/ O Lord, unto length of days.

Glory

V7 7th [D F♯ A C]

Tone I

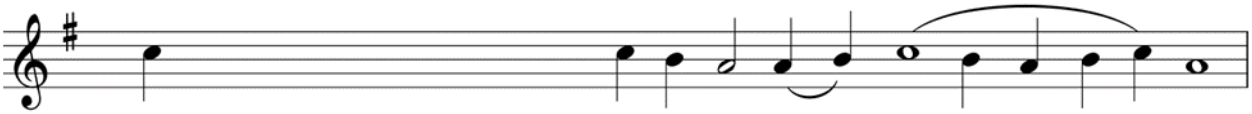

Glory to the Father, and to the Son, and to the Ho - ly Spi - rit

V7 5th [D F♯ A C]

Tone II

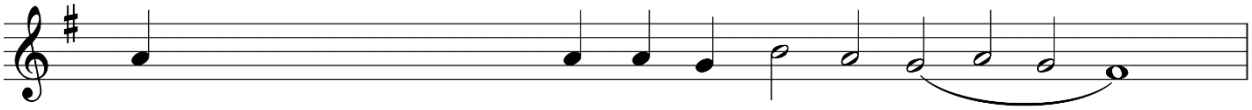

Glory to the Father, and to the Son, and to the Ho - ly Spi - rit

I 3rd [G B D]

Tone III

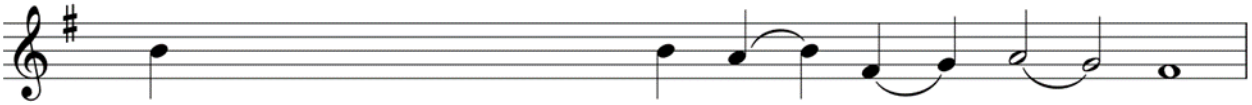

Glory to the Father, and to the Son, and to the Ho - ly Spi - rit

I root [G B D]

Tone IV

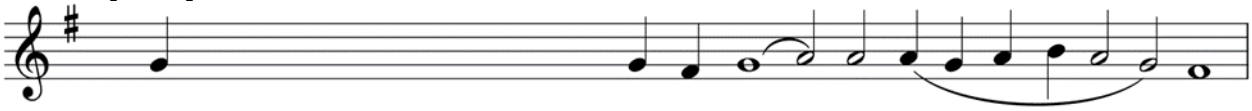

Glory to the Father, and to the Son, and to the Ho - ly Spi - rit

I root [G B D]

Tone V

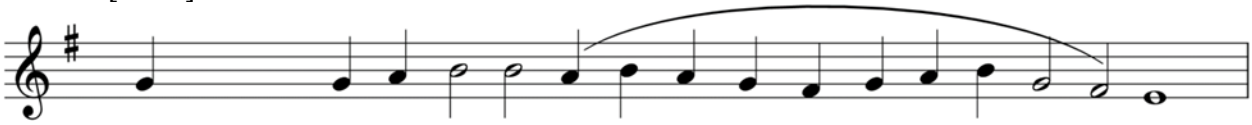

Glory... and to the Ho - ly Spi - rit

ii root [A C E]

Tone VI

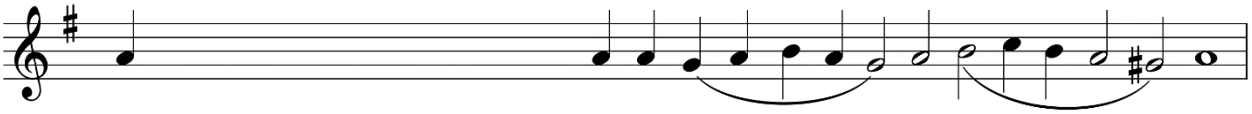

Glory to the Father, and to the Son, and to the Ho - ly Spi - rit

I 3rd [G B D]

Tone VII

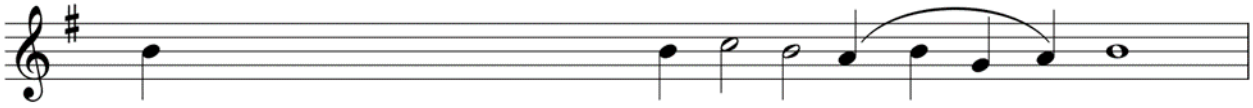

Glory to the Father, and to the Son, and to the Ho - ly Spi - rit

vi root [A C E]

Tone VIII

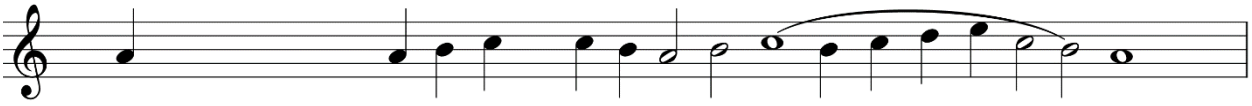

Glory to the Father and to the Son and to the Ho- ly Spi - rit

Both Now

V7 7th [D F# A C]

Tone I

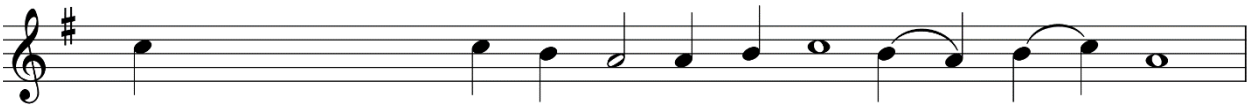

Both now and ever, and unto the a - ges of a - ges A - men

V7 5th [D F# A C]

Tone II

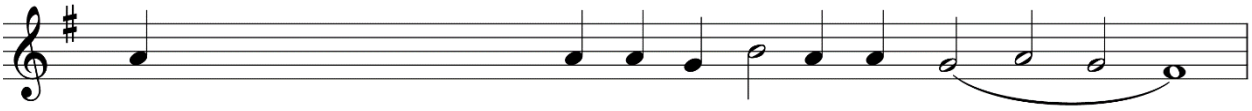

Both now and ever and unto the a - ges of a - ges. A - men

I 3rd [G B D]

Tone III

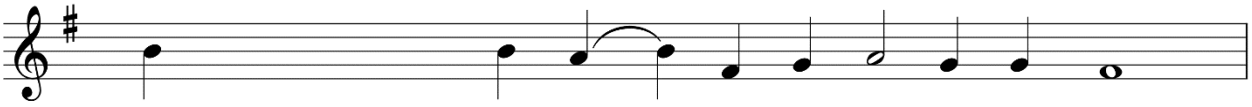

Both now and ever and unto the a - ges of a - ges. A - men

I root [G B D]

Tone IV

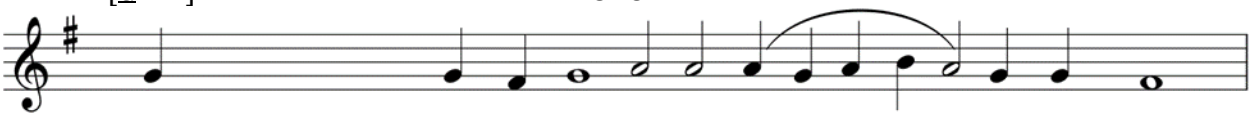

Both now and ever and unto the a - ges of a - ges. A - men

I root [G B D]

Tone V

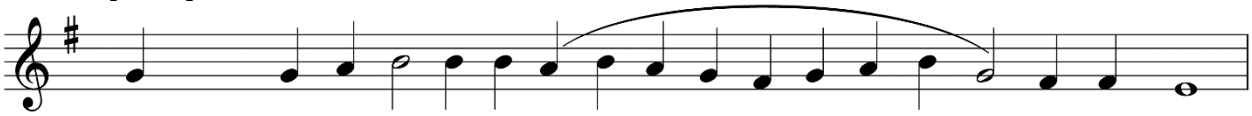

Both now... unto the a - ges of a - ges. A - men

ii root [A C E]

Tone VI

Both now and ever and unto the a - ges of a - ges. A - men

I 3rd [G B D]

Tone VII

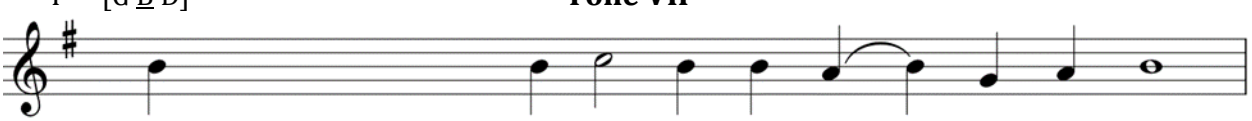

Both now and ever and unto the a - ges of a - ges. A - men

vi root [A C E]

Tone VIII

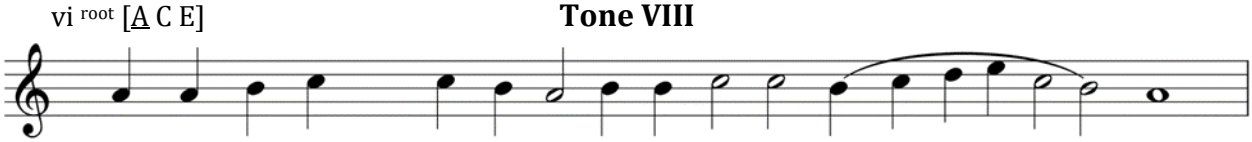

Both now and ever and unto the a - ges of a - ges. A - men

O Theotokos Virgin, Rejoice!

Song of the Most-Holy Theotokos
Tone IV

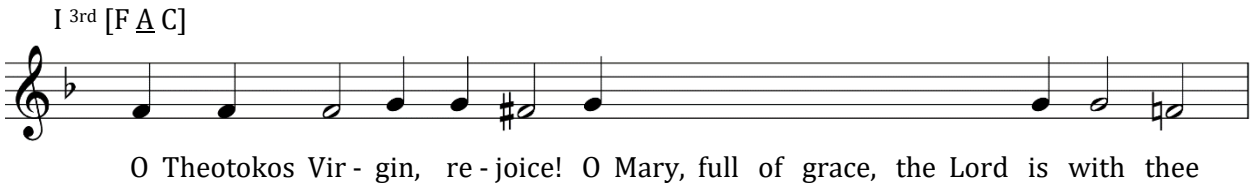

O Theotokos Virgin, rejoice!/ O Mary, full of grace, the Lord is with thee;/ blessed art thou among women,/ and blessed is the Fruit of thy womb;// for thou hast borne the Savior of our souls. *(Thrice)*

Blessed Be the Name of the Lord

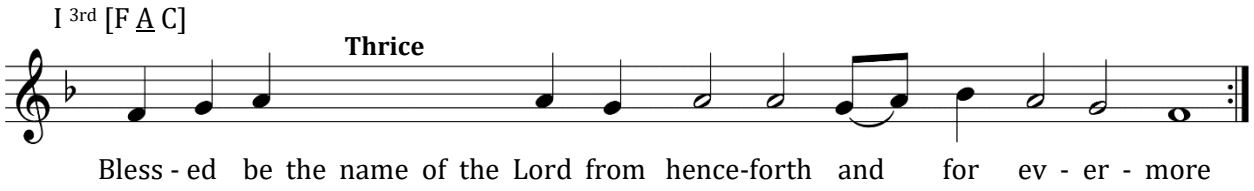

Blessed be the name of the Lord from henceforth and for evermore. *(Thrice)*

I Will Bless the Lord at All Times

Psalm 33

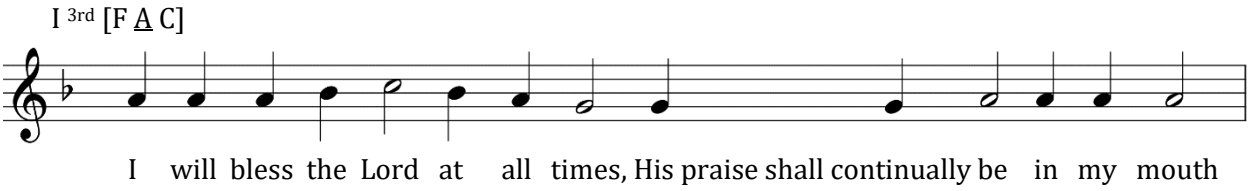

I will bless the Lord at all times,/ His praise shall continually be in my mouth.

In the Lord shall my soul be praised,/ let the meek hear and be glad.

O magnify the Lord with me,/ and let us exalt His name together./

I sought the Lord, and He heard me,/ and delivered me from all my tribulations.

Come unto Him, and be enlightened,/ and your faces shall not be ashamed.

This poor man cried, and the Lord heard him,/ and saved him out of all his tribulations.

The angel of the Lord will encamp round about them that fear Him,/ and will deliver them.

O taste and see that the Lord is good,/ blessed is the man that hopeth in Him.

O fear the Lord, all ye His saints,/ for there is no want to them that fear Him.

Rich men have turned poor and gone hungry,// but they that seek the Lord shall not be deprived of any good thing.

Matins

Christ is Risen

From Holy Pascha until Ascension

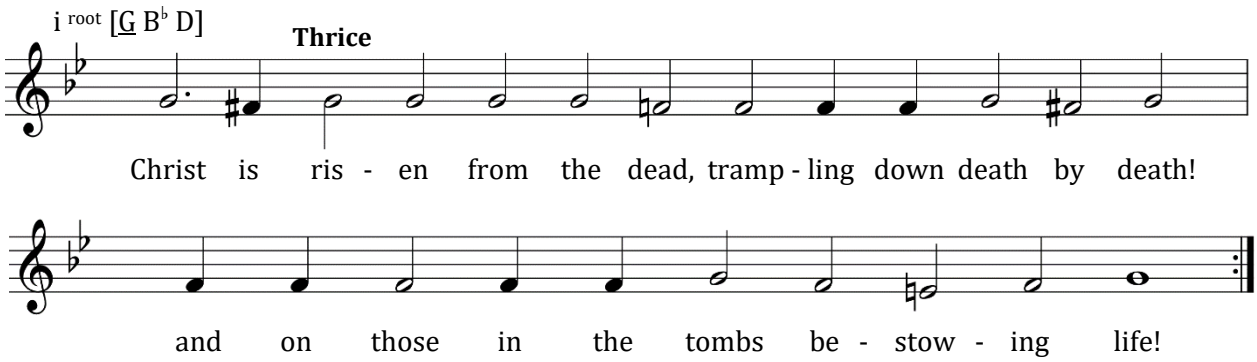

Christ is risen from the dead, trampling down death by death, and upon those in the tombs bestowing life. *(Thrice)*

Great Litany

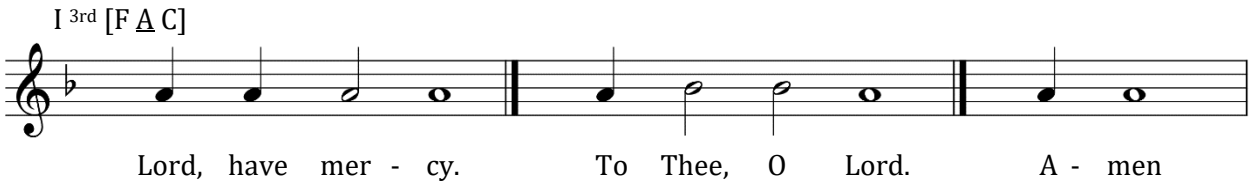

The Polyeleos

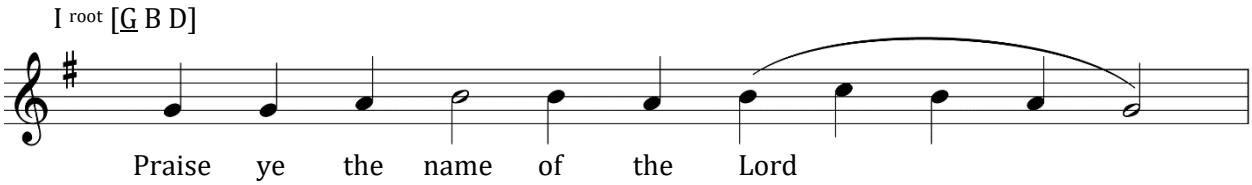

Praise ye the name of the Lord; O ye servants, praise the Lord. Alleluia.

Ye that stand in the house of the Lord, in the courts of the house of our God. Alleluia.

O Lord, Thy name endureth forever, and Thy memorial unto generation and generation. Alleluia.

Blessed is the Lord out of Sion, who dwelleth in Jerusalem. Alleluia.

O give thanks unto the Lord, for He is good; Alleluia, alleluia; for His mercy endureth forever. Alleluia.

To Him that established the earth upon the waters; Alleluia, alleluia; for His mercy endureth forever. Alleluia.

With a strong hand and a lofty arm; Alleluia, alleluia; for His mercy endureth forever. Alleluia.

O give thanks unto the God of Heaven; Alleluia, alleluia; for His mercy endureth forever. Alleluia.

Blessed Are the Blameless

Psalm 118

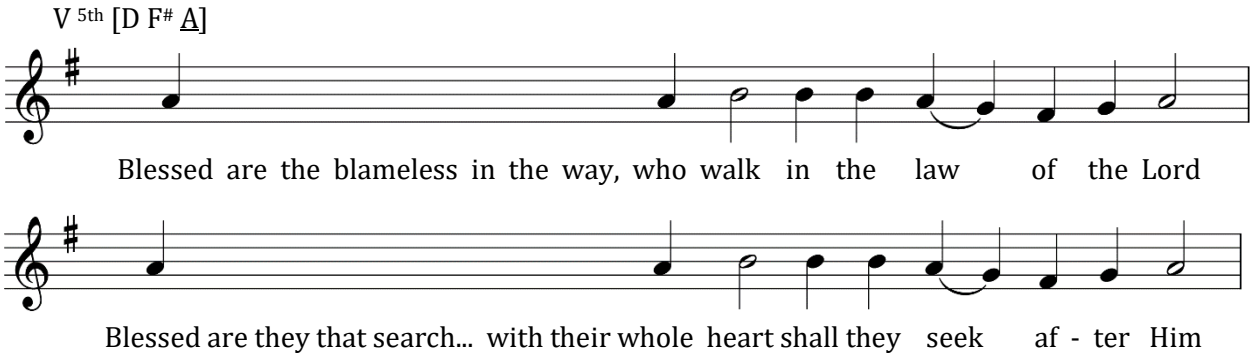

Blessed are the blameless in the way, who walk in the law of the Lord.

Blessed are they that search out His testimonies; with their whole heart shall they seek after Him.

For they that work iniquity have not walked in His ways.

Thou hast enjoined Thy commandments, that we should keep them most diligently.

Would that my ways were directed to keep Thy statutes.

Then shall I not be ashamed, when I look on all Thy commandments.

I will confess Thee with uprightness of heart, when I have learned the judgements of Thy righteousness.

I will keep thy statutes; do not utterly forsake me.

Wherewithal shall a young man correct his way? By keeping Thy words.

With my whole heart have I sought after Thee, cast me not away from Thy commandments.

In my heart have I hid Thy sayings that I might not sin against Thee.

The Assembly of Angels

Evlogitaria of the Resurrection
Tone V

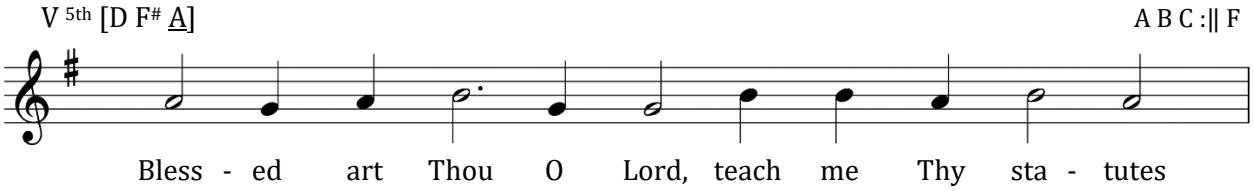

Blessed art Thou, O Lord,/ teach me Thy statutes.

The assembly of angels was amazed,/ beholding Thee numbered among the dead;/ yet, O Savior, destroying the stronghold of death,/ and with Thyself raising up Adam,// and freeing all from hades.

Blessed art Thou, O Lord,/ teach me Thy statutes.

Why mingle ye myrrh with tears of pity,/ O ye women disciples?/ Thus the radiant angel within the tomb/ addressed the myrrh-bearing women;/ behold the tomb and understand,// for the Savior is risen from the tomb.

Blessed art Thou, O Lord,/ teach me Thy statutes.

Very early the myrrh-bearing women/ hastened unto Thy tomb, lamenting,/ but the angel stood before them and said:/ the time for lamentation is passed, weep not,// but tell of the Resurrection to the Apostles.

Blessed art Thou, O Lord,/ teach me Thy statutes.

The myrrh-bearing women,/ with myrrh came to Thy tomb, O Savior, bewailing,/ but the angel addressed them, saying:/ Why number ye the living among the dead,// for as God He is risen from the tomb.

Glory to the Father, and to the Son, and to the Holy Spirit.

Let us worship the Father,/ and His Son, and the Holy Spirit,/ the Holy Trinity, one in essence,/ crying with the Seraphim:// Holy, Holy, Holy art Thou, O Lord.

Both now and ever, and unto the ages of ages. Amen.

In bringing forth the Giver of life,/ thou hast delivered Adam from sin, O Virgin,/ and hast brought joy to Eve instead of sorrow;/ and those fallen from life have thereunto been restored,// by Him Who of thee was incarnate, God and man.

Alleluia, alleluia, alleluia. Glory to Thee, O God. *(Thrice)*

Glory to Thee, O Lord

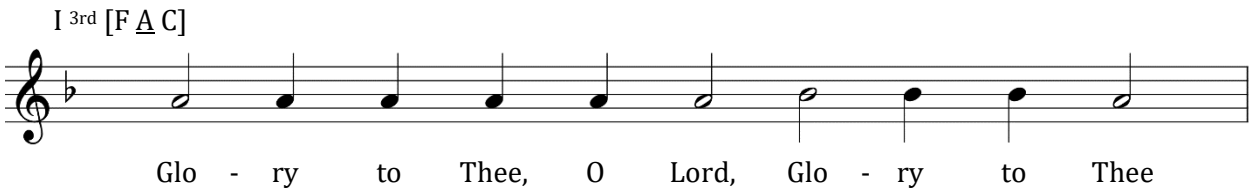

Having Beheld the Resurrection of Christ

Tone VI

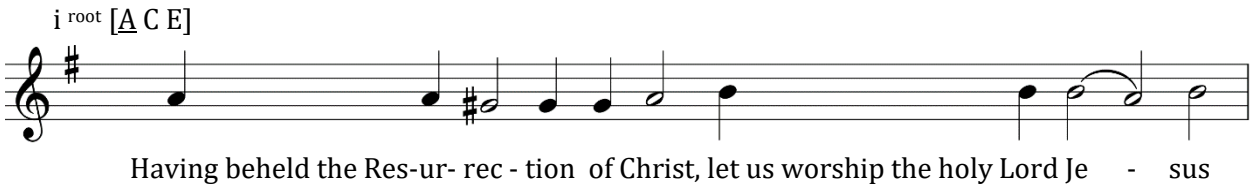

Having beheld the Resurrection of Christ,/ let us worship the holy Lord Jesus,/ the only sinless One./ We worship Thy Cross, O Christ,/ and Thy holy Resurrection we hymn and glorify./ For Thou art our God,/ and we know none other beside Thee;/ we call upon Thy name./ O come, all ye faithful,/ let us worship Christ's holy Resurrection,/ for, behold, through the Cross joy hath come to all the world./ Ever blessing the Lord,/ we hymn His Resurrection;/ for, having endured crucifixion,// He hath destroyed death by death.

Stichera Following Psalm 50

Throughout Most of the Year
Tone VI

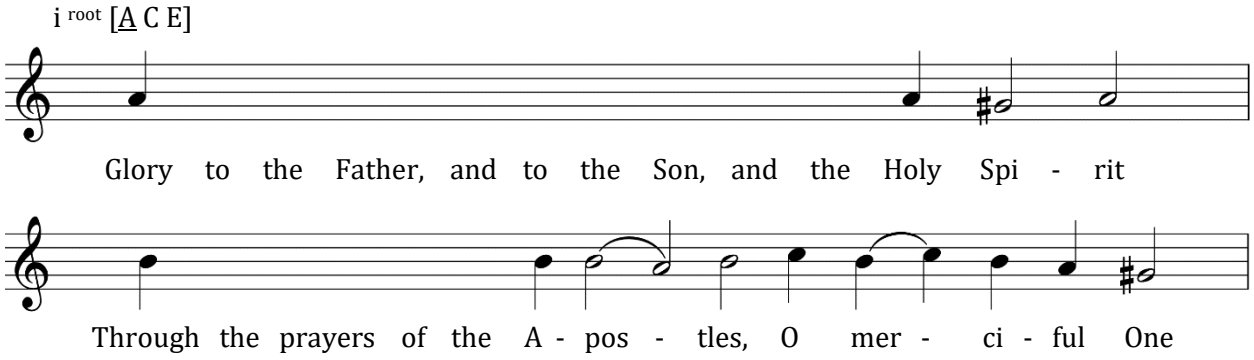

Glory to the Father, and to the Son, and the Holy Spirit.

Through the prayers of the Apostles (*or* the Theotokos*, or* Saint *Name*), O Merciful One,// blot out the multitude of our transgressions.

Both now and ever, and unto the ages of ages. Amen.

Through the prayers of the Theotokos,/ O Merciful One,// blot out the multitude of our transgressions.

Have mercy on me, O God,/ according to Thy great mercy;/ and according to the multitude of Thy compassions,// blot out my transgression.

Jesus having risen from the grave,/ as He foretold,/ life eternal,// and great mercy.

Stichera Following Psalm 50

During the Weeks of the Lenten Triodion
Tone VIII

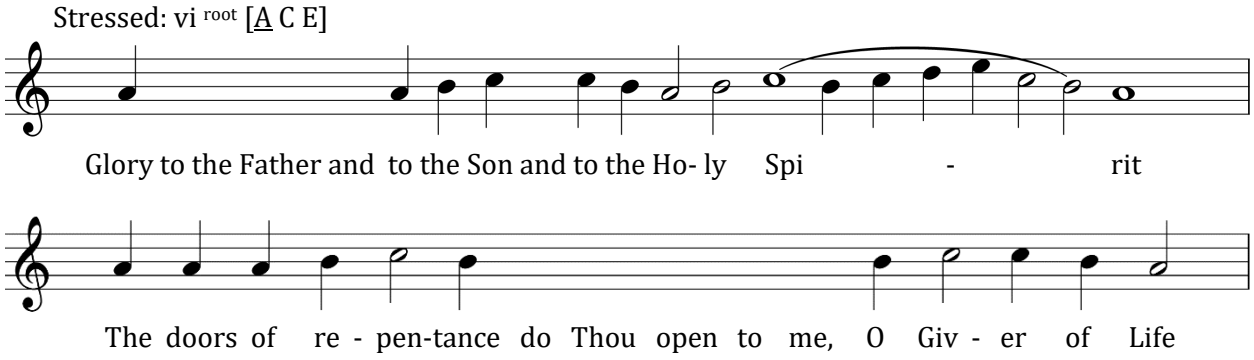

Glory to the Father, and to the Son, and to the Holy Spirit.

The doors of repentance do Thou open to me, O Giver of life,/ for my spirit waketh at dawn toward Thy holy temple,/ bearing a temple of the body all defiled./ But in Thy compassion cleanse it// by the loving-kindness of Thy mercy.

Both now and ever, and unto the ages of ages. Amen.

Guide me in the paths of salvation, O Theotokos,/ for I have defiled my soul with shameful sins,/ and have wasted all my life in slothfulness,/ but by thine intercessions// deliver me from all uncleanness.

Tone VI

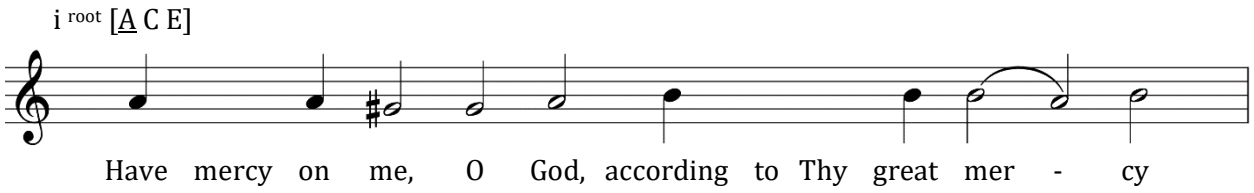

Have mercy on me, O God, according to Thy great mercy;/ and according to the multitude of Thy compassions,// blot out my transgression.

When I think of the multitude of evil things I have done,/ I, a wretched one,/ I tremble at the fearful day of judgment;/ but trusting in the mercy of Thy loving-kindness,/ like David do I cry unto Thee:/ Have mercy on me, O God,// according to Thy great mercy.

My Soul Doth Magnify the Lord

Song of the Most-Holy Theotokos

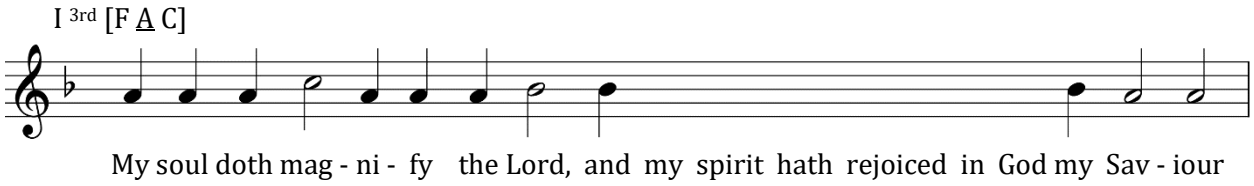

My soul doth magnify the Lord,/ and my spirit hath rejoiced in God my Savior.

Refrain: More honourable than the Cherubim,/ and beyond compare more glorious than the Seraphim;/ who without corruption gavest birth to God the Word,/ the very Theotokos, thee do we magnify.

For He hath looked upon the lowliness of His handmaiden;/ for behold, from henceforth all generations shall call me blessed.

More honourable…

For the Mighty One hath done great things to me, and holy is His name;/ and His mercy is on them that fear Him unto generation and generation.

More honourable…

He hath showed strength with His arm,/ and He hath scattered the proud in the imagination of their heart.

More honourable…

He hath put down the mighty from their seat, and exalted them of low degree;/ He hath filled the hungry with good things, and the rich He hath sent empty away.

More honourable…

He hath holpen His servant Israel in remembrance of His mercy,/ as He spake to our fathers, to Abraham and his seed forever.

More honourable…

Let Every Breath Praise the Lord

Let every breath praise the Lord. Praise the Lord from the heavens, praise Him in the highest. To Thee is due praise, O God.

Praise Him, all ye His angels; praise Him, all ye His hosts. To Thee is due praise, O God.

Verses of the Psalms of Praise

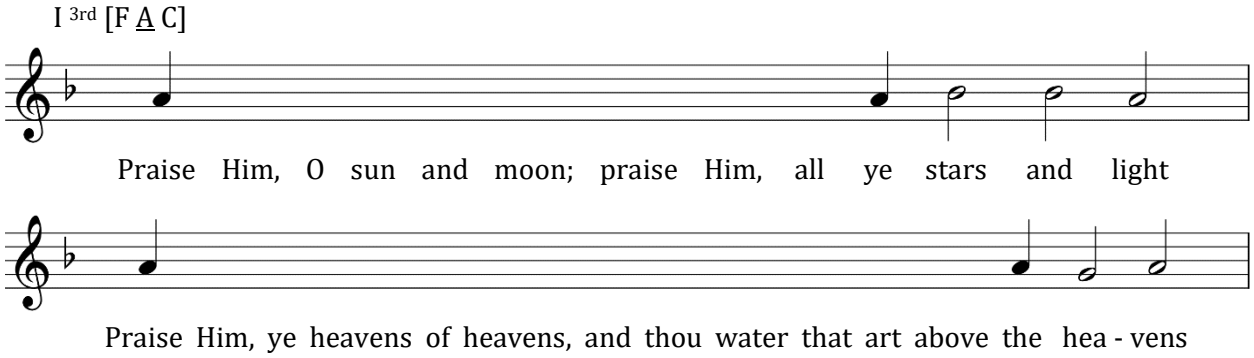

Praise Him, O sun and moon; praise Him, all ye stars and light.

Praise Him, ye heavens of heavens, and thou water that art above the heavens.

Let them praise the name of the Lord; for He spake, and they came to be; He commanded, and they were created.

He established them for ever, yea, for ever and ever; He hath set an ordinance, and it shall not pass away.

Praise the Lord from the earth, ye dragons, and all ye abysses,

Fire, hail, snow, ice, blast of tempest, which perform His word,

The mountains and all the hills, fruitful trees, and all cedars,

The beasts and all the cattle, creeping things and winged birds,

Kings of the earth, and all peoples, princes and all the judges of the earth,

Young men and virgins, elders with the younger; let them praise the name of the Lord, for exalted is the name of Him alone.

His praise is above the earth and Heaven, and He shall exalt the horn of His people.

This is the hymn for all His saints, for the sons of Israel, and for the people that draw nigh unto Him.

Sing unto the Lord a new song; His praise is in the church of the saints.

Let Israel be glad in Him that made him, let the sons of Sion rejoice in their King.

Let them praise His name in the dance; with the timbrel and the psaltery let them chant unto Him.

For the Lord taketh pleasure in His people, and He shall exalt the meek with salvation.

The saints shall boast in glory, and they shall rejoice upon their beds.

The high praise of God shall be in their throat, and two-edged swords shall be in their hands,

To do vengeance among the heathen, punishments among the peoples,

To bind their kings with fetters, and their nobles with manacles of iron.

Refrains at the Psalms of Praise

8 To do among them the judgment that is written,/ this glory shall be to all His saints.

7 Praise ye God in His saints,/ praise Him in the firmament of His power.

6 Praise Him for His mighty acts,/ praise Him according to the multitude of His greatness.

5 Praise Him with the sound of trumpet,/ praise Him with psaltery and harp.

4 Praise Him with timbrel and dance,/ praise Him with strings and flute.

3 Praise Him with tuneful cymbals, praise Him with cymbals of jubilation./ Let every breath praise the Lord.

2 Arise, O Lord my God, let Thy hand be lifted high;/ forget not Thy paupers to the end.

1 I will confess Thee, O Lord, with my whole heart,/ I will tell of all Thy wonders.

Glory

V7 7th [D F♯ A C]

Tone I

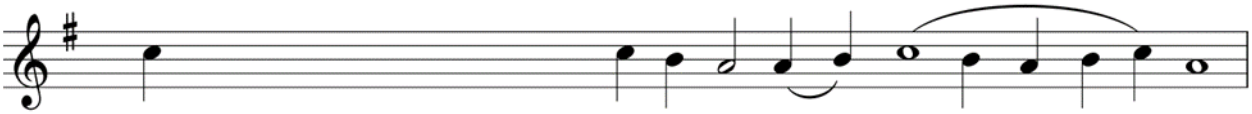

Glory to the Father, and to the Son, and to the Ho - ly Spi - rit

V7 5th [D F♯ A C]

Tone II

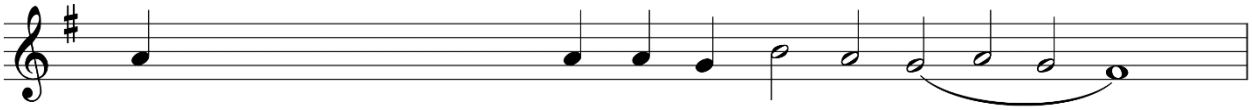

Glory to the Father, and to the Son, and to the Ho - ly Spi - rit

I 3rd [G B D]

Tone III

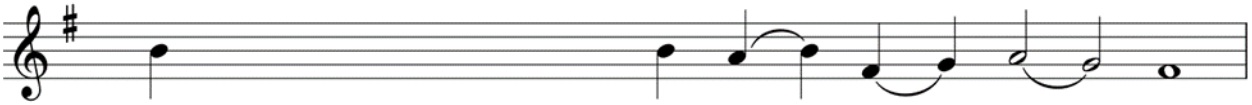

Glory to the Father, and to the Son, and to the Ho - ly Spi - rit

I root [G B D]

Tone IV

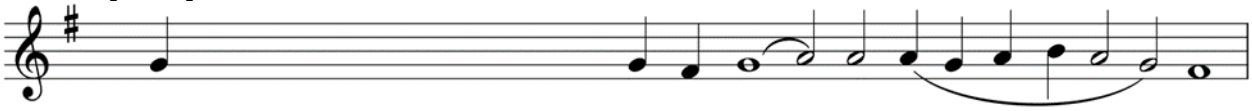

Glory to the Father, and to the Son, and to the Ho - ly Spi - rit

I root [G B D]

Tone V

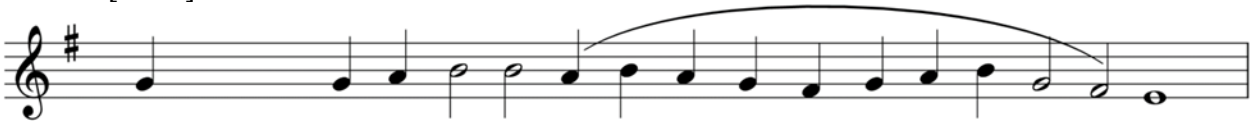

Glory... and to the Ho - ly Spi - rit

ii root [A C E]

Tone VI

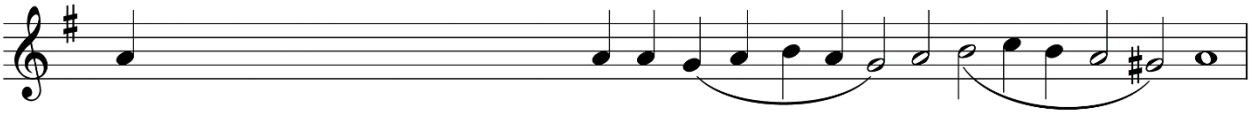

Glory to the Father, and to the Son, and to the Ho - ly Spi - rit

I 3rd [G B D]

Tone VII

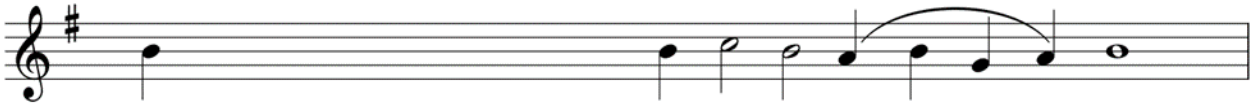

Glory to the Father, and to the Son, and to the Ho - ly Spi - rit

vi root [A C E]

Tone VIII

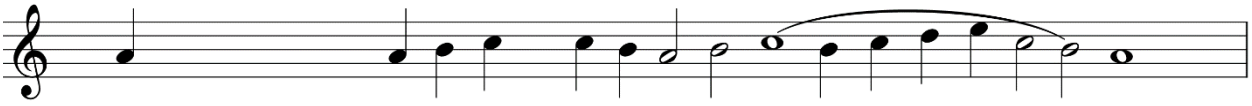

Glory to the Father and to the Son and to the Ho- ly Spi - rit

Both Now

Tone II

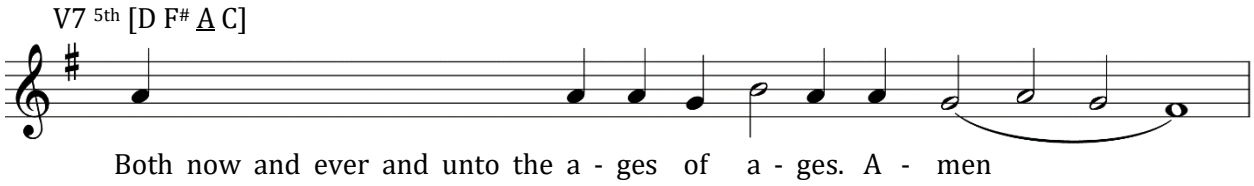

Most Blessed Art Thou

Theotokion, Tone II

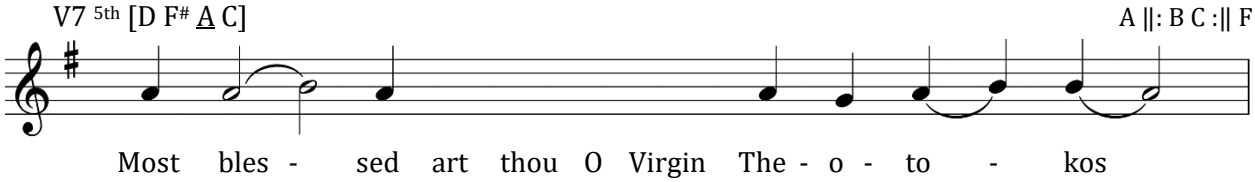

Most blessed art Thou, O Virgin Theotokos,/ for through Him Who became incarnate of Thee is hades led captive,/ Adam recalled, the curse annulled, Eve set free,/ death slain, and we are given life./ Wherefore, we cry aloud in praise:/ Blessed is Christ God// Who hast been so pleased, glory to Thee.

The Great Doxology

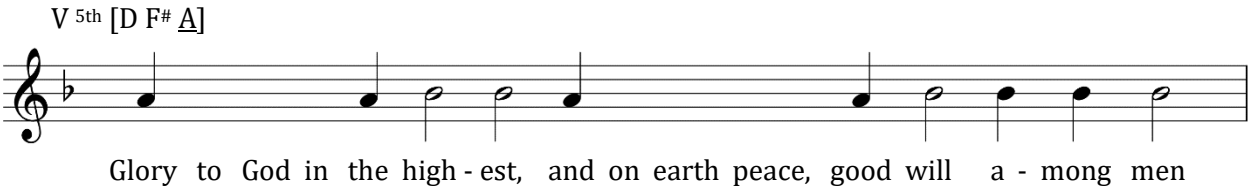

Glory to God in the highest,/ and on earth peace, good will among men./ We praise Thee, we bless Thee, we worship Thee,/ we glorify Thee, we give thanks to Thee for Thy great glory./ O Lord, Heavenly King, God the Father Almighty;/ O Lord, the only-begotten Son, Jesus Christ; and O Holy Spirit./ O Lord God, Lamb of God, Son of the Father,/ that takest away the sin of the world; have mercy on us;/ Thou that takest away the sins of the world, receive our prayer;/ Thou that sittest at the right hand of the Father, have mercy on us./ For Thou only art holy;/ Thou only art the Lord, O Jesus Christ, to the glory of God the Father. Amen.

Every day will I bless Thee, and I will praise Thy Name forever, yea, forever and ever./ Vouchsafe, O Lord, to keep us this day without sin./ Blessed art Thou, O Lord, the God of our fathers,/ and praised and glorified is Thy name unto the ages. Amen.

Let Thy mercy, O Lord, be upon us, according as we have hoped in Thee.

Blessed are Thou, O Lord, teach me Thy statutes. *(Thrice)*

Lord, thou hast been our refuge in generation and generation./ I said: O Lord, have mercy on me, heal my soul, for I have sinned against Thee./ O Lord, unto Thee have I fled for refuge, teach me to do Thy will, for Thou art my God./ For in Thee is the fountain of life, in Thy light shall we see light./ O continue Thy mercy unto them that know Thee.

Holy God, Holy Mighty, Holy Immortal have mercy on us. *(Thrice)*

Glory to the Father, and to the Son, and to the Holy Spirit, both now and ever, and unto the ages of ages. Amen.

Holy Immortal have mercy on us.

Holy God, Holy Mighty, Holy Immortal have mercy on us.

Augmented Litany

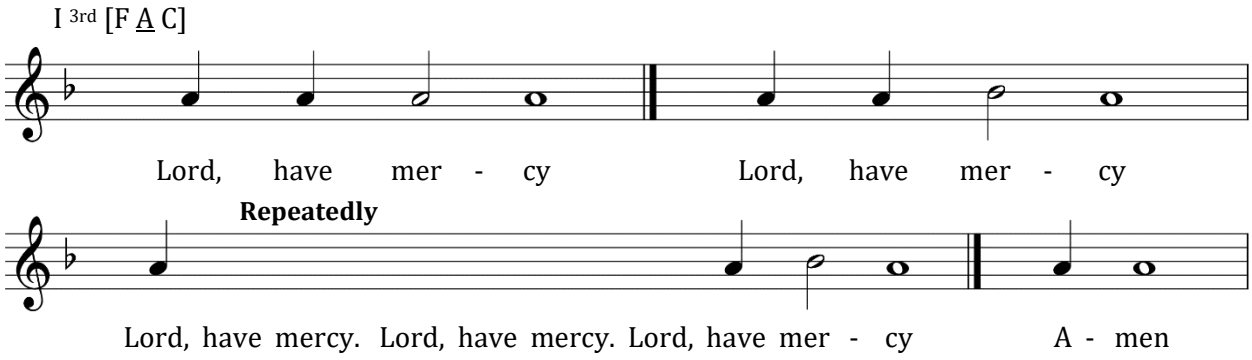

Litany of Fervent Supplication

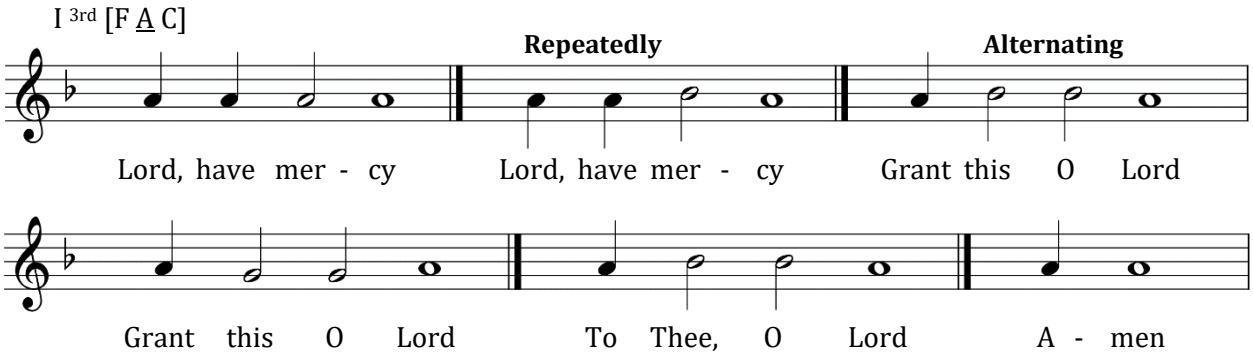

Establish, O God

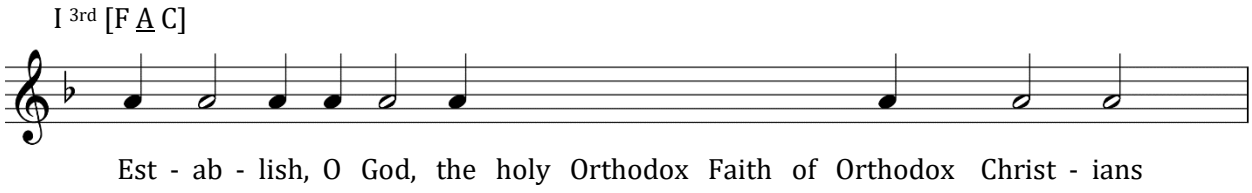

Establish, O God,/ the holy Orthodox Faith of Orthodox Christians// unto the ages of ages.

Hymn to the Most-Holy Theotokos

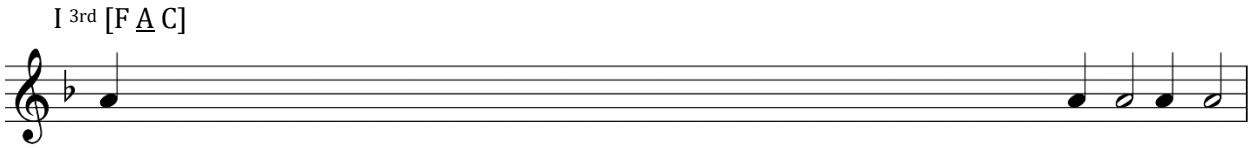

More honourable than the Cherubim, and beyond compare more glorious than the Seraphim,/ who without corruption gavest birth to God the Word,// the very Theotokos, thee do we magnify.

At the Dismissal

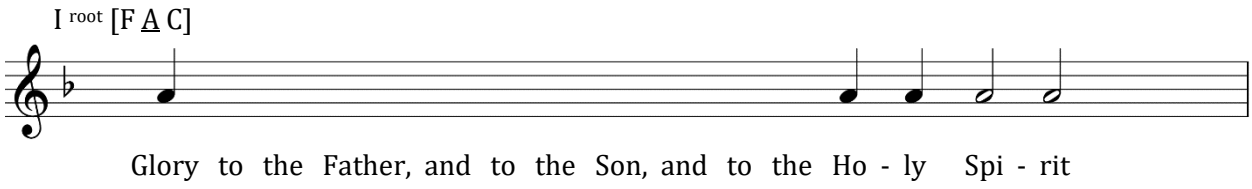

Glory to the Father, and to the Son, and to the Holy Spirit, both now and ever, and unto the ages of ages. Amen.

Lord, have mercy. *(Thrice)*

Father, bless.

From Holy Pascha until Ascension

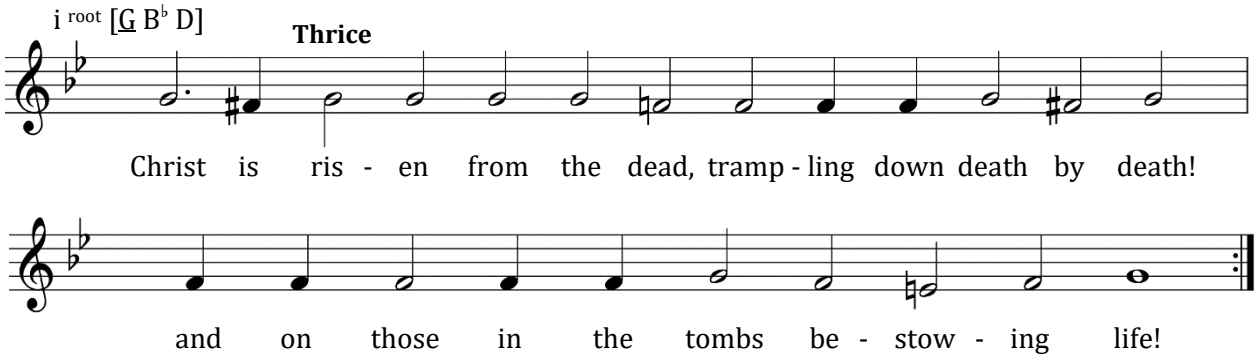

Christ is risen from the dead, trampling down death by death, and upon those in the tombs bestowing life. *(Thrice)*

Save, O Lord, and Have Mercy

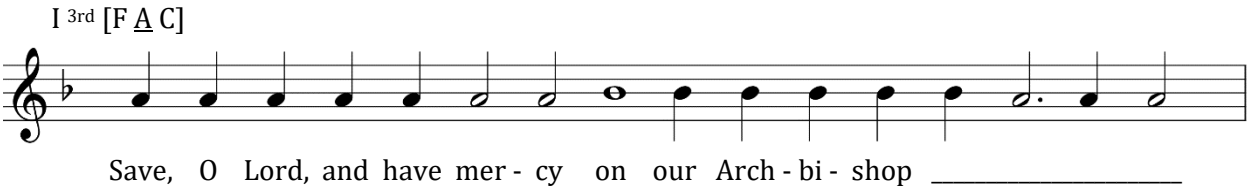

Save, O Lord, and have mercy on/ our Archbishop *Name*;/ and the United States of America/ and all who with faith and piety dwell herein;/ and the much-suffering Russian land,/ and its Orthodox people in the homeland and in the diaspora;/ the priest and parishioners of this holy church, and all Orthodox Christians:// Preserve, O Lord, for many years.

First Hour

To Thee the Champion Leader

Tone VIII

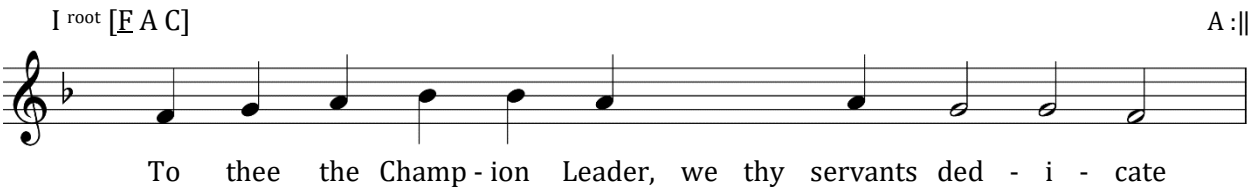

To thee the Champion Leader, we thy servants dedicate/ a feast of victory and of thanksgiving/ as ones rescued out of sufferings, O Theotokos;/ but as thou art one with might which is invincible,/ from all dangers that can be do thou deliver us,/ that we may cry to thee: Rejoice, thou Bride unwedded.

Divine Liturgy

Great Litany

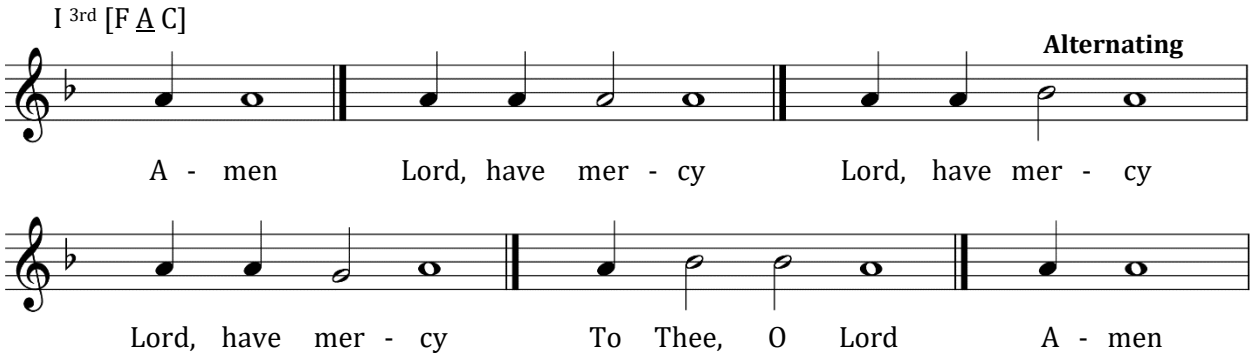

First Antiphon

Psalm 102

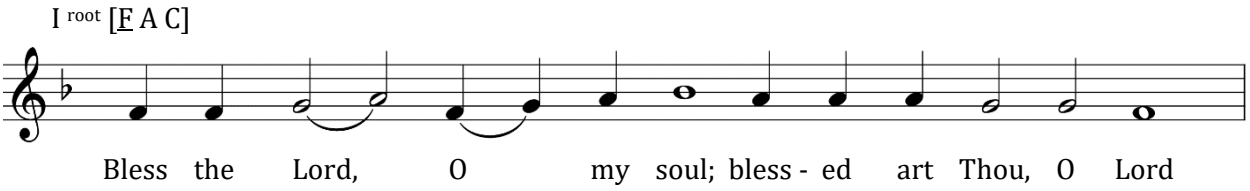

Bless the Lord, O my soul; blessed art Thou, O Lord.

Bless the Lord, O my soul, and all that is within me bless His holy name.

Bless the Lord, O my soul, and forget not all that He hath done for thee.

Who is gracious unto thine iniquities, Who healeth all thine infirmities.

Who redeemeth thy life from corruption, Who crowneth thee with mercy and compassion.

Who fulfilleth thy desire with good things; thy youth shall be renewed as the eagle's.

Compassionate and merciful is the Lord, long-suffering and plenteous in mercy.

Glory to the Father, and to the Son, and to the Holy Spirit, both now and ever, and unto the ages of ages. Amen.

Bless the Lord, O my soul, and all that is within me bless His holy name; blessed art Thou, O Lord.

Second Antiphon

Psalm 145

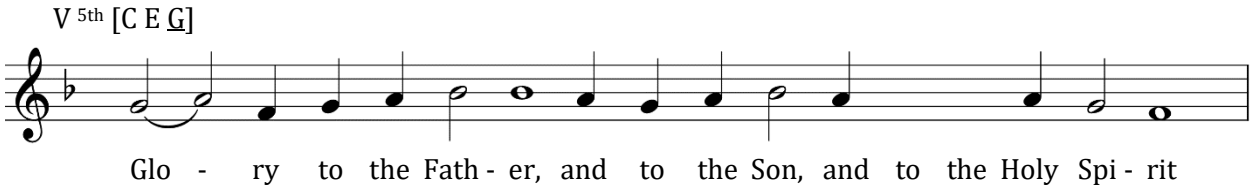

Glory to the Father, and to the Son, and to the Holy Spirit.

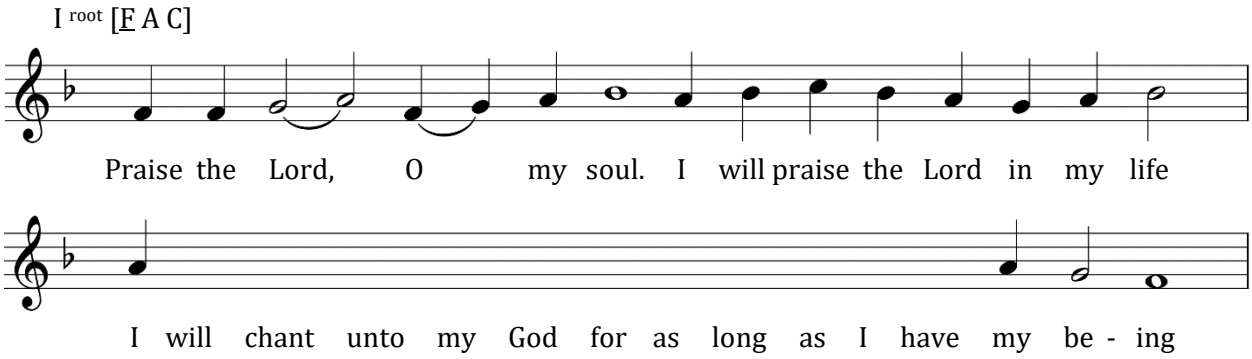

Praise the Lord, O my soul. I will praise the Lord in my life, I will chant unto my God for as long as I have my being.

Trust ye not in princes, in the sons of men, in whom there is no salvation.

His spirit shall go forth, and he shall return unto his earth. In that day all his thoughts shall perish.

Blessed is he of whom the God of Jacob is his help, whose hope is in the Lord his God,

Who hath made Heaven and the earth, the sea and all that is therein,

Who keepeth truth unto eternity, Who executeth judgment for the wronged, Who giveth food unto the hungry.

The Lord looseth the fettered; the Lord maketh wise the blind; the Lord setteth aright the fallen; the Lord loveth the righteous;

The Lord preserveth the proselytes. He shall adopt for His own the orphan and widow, and the way of sinners shall He destroy.

The Lord shall be king unto eternity; thy God, O Sion, unto generation and generation.

Hymn of the Lord Jesus Christ

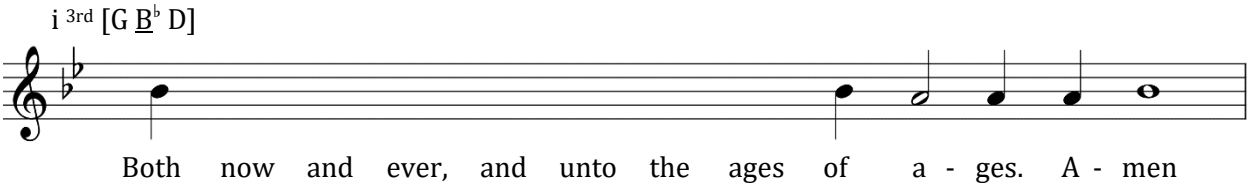

Both now and ever, and unto the ages of ages. Amen.

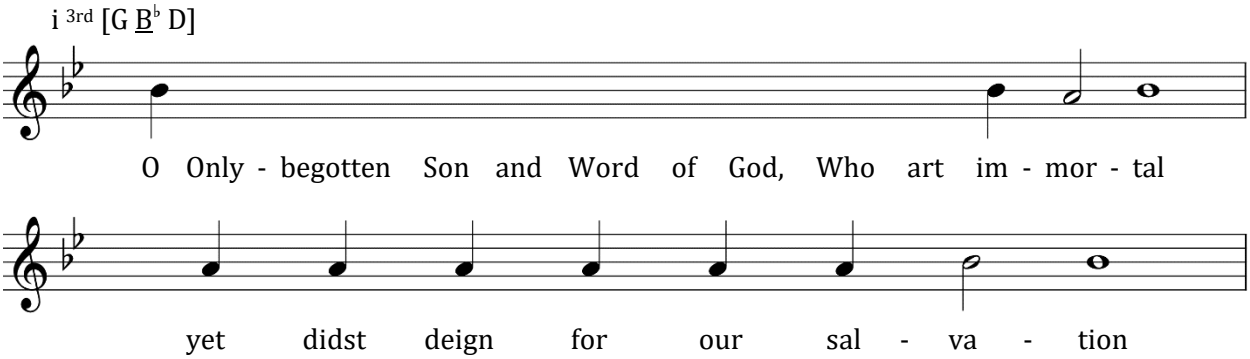

O Only-begotten Son and Word of God, Who art immortal, yet didst deign for our salvation to be incarnate of the Holy Theotokos and Ever-Virgin Mary, and without change didst become man and wast crucified, O Christ God, trampling down death by death; O Thou Who art one of the Holy Trinity, glorified with the Father and the Holy Spirit, save us.

Third Antiphon

The Beatitudes

I root [F A C]

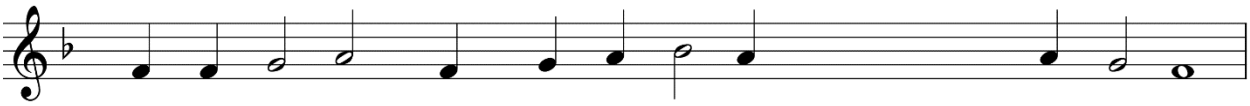

In Thy kingdom remember us, O Lord, when Thou comest into Thy kingdom.

12 Blessed are the poor in spirit, for theirs is the kingdom of Heaven.
11 Blessed are they that mourn, for they shall be comforted.
10 Blessed are the meek, for they shall inherit the earth.
9 Blessed are they that hunger and thirst after righteousness, for they shall be filled.
8 Blessed are the merciful, for they shall obtain mercy.
7 Blessed are the pure in heart, for they shall see God.
6 Blessed are the peacemakers, for they shall be called sons of God.
5 Blessed are they that are persecuted for righteousness' sake, for theirs is the kingdom of Heaven.
4 Blessed are ye when men shall revile you and persecute you, and shall say all manner of evil against you falsely for My sake.
3 Rejoice and be exceeding glad, for great is your reward in the heavens.
2 Glory to the Father, and to the Son, and to the Holy Spirit.
1 Both now and ever, and unto the ages of ages. Amen.

O Come Let Us Worship

At the Small Entrance

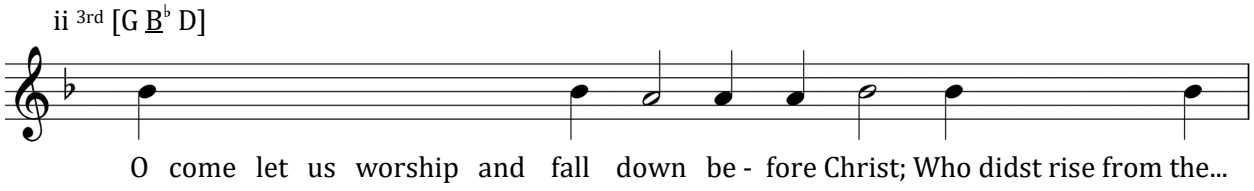

O come let us worship and fall down before Christ;
Sundays: Who didst rise from the dead,
Weekdays: Who art wondrous in the saints,
Feasts of the Theotokos: Through the prayers of the Theotokos,
O Son of God, save us who sing to Thee: Alleluia.

O Lord, Save the Pious

If a Deacon serve

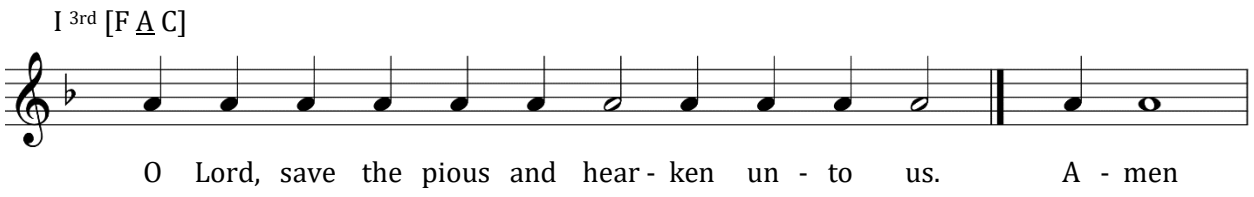

Holy God, Holy Mighty, Holy Immortal

Trisagion

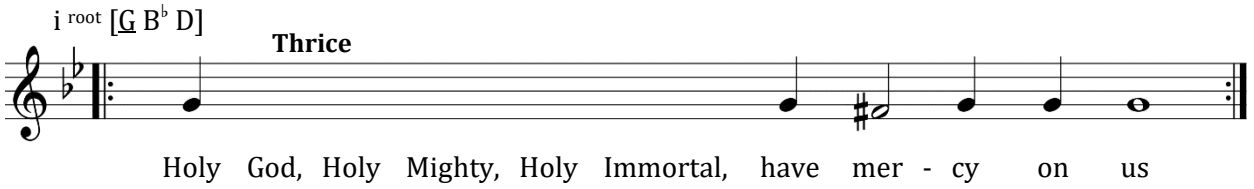

Holy God, Holy Mighty, Holy Immortal, have mercy on us. *(Thrice)*
Glory to the Father, and to the Son, and to the Holy Spirit, both now and ever and unto ages of ages. Amen.
Holy Immortal, have mercy on us.
Holy God, Holy Mighty, Holy Immortal, have mercy on us.

Before Thy Cross

Instead of the Trisagion on feasts of the Precious Cross

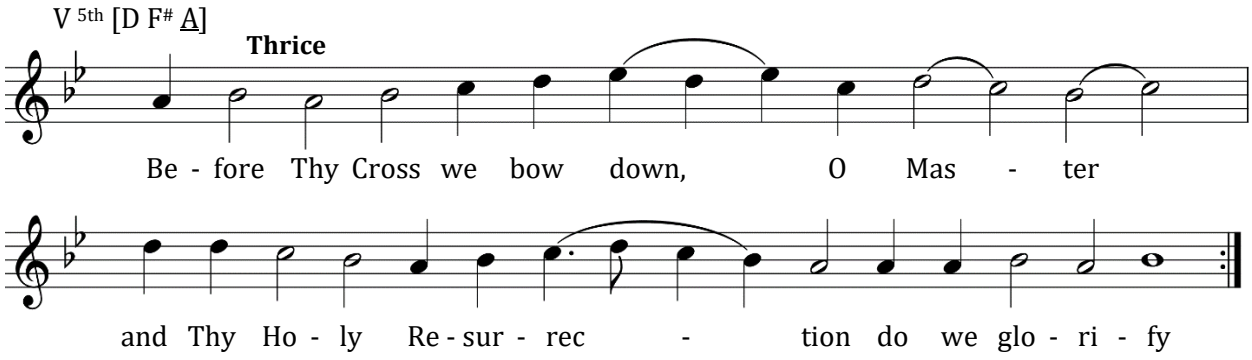

Before Thy Cross we bow down, O Master and Thy Holy Resurrection we glorify. *(Thrice)*

Glory to the Father, and to the Son, and to the Holy Spirit, both now and ever, and unto the ages of ages. Amen.

And Thy Holy Resurrection we glorify.

Before Thy Cross we bow down, O Master, and Thy Holy Resurrection we glorify.

As Many As Have Been Baptized

Instead of the Trisagion as appointed in the Typikon

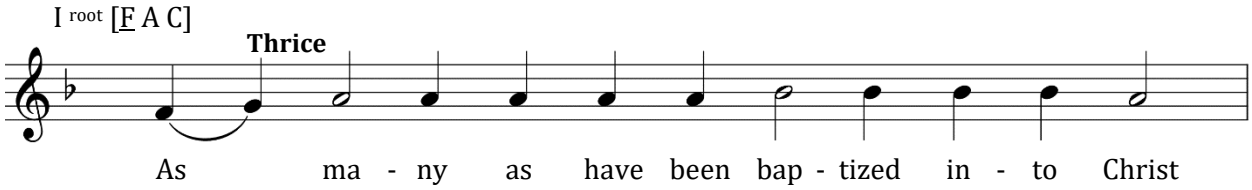

As many as have been baptized into Christ have put on Christ. Alleluia. *(Thrice)*

Glory to the Father, and to the Son, and to the Holy Spirit, both now and ever, and unto the ages of ages. Amen.

Have put on Christ. Alleluia.

As many as have been baptized into Christ have put on Christ. Alleluia.

Alleluia

I 3rd [G B D]

Tone I

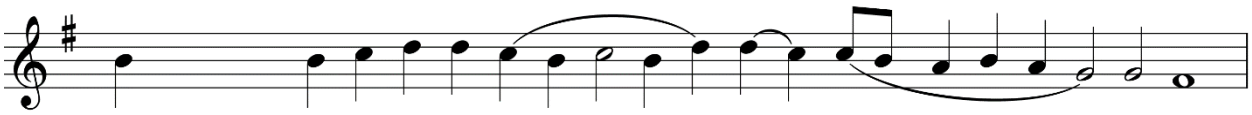

I root [G B D]

Tone II

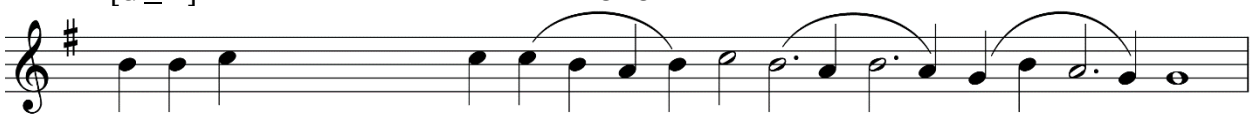

V 5th [D F# A]

Tone III

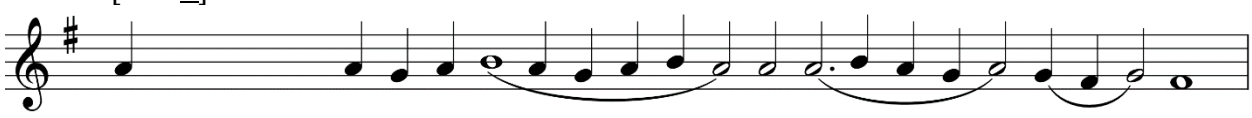

I root [G B D]

Tone IV

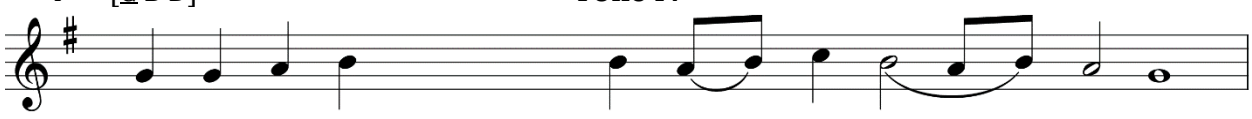

I 3rd [G B D]

Tone V

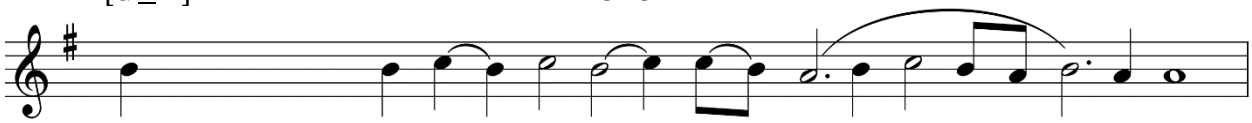

i root [E G B]

Tone VI

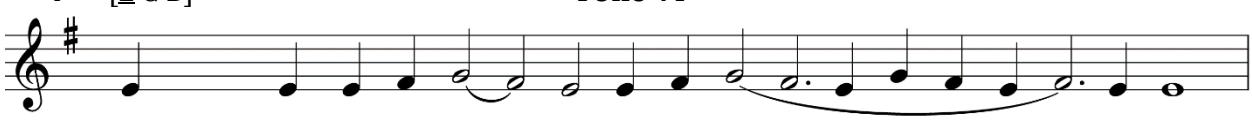

V 3rd [D F# A]

Tone VII

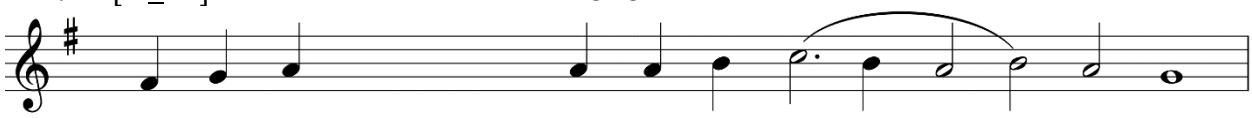

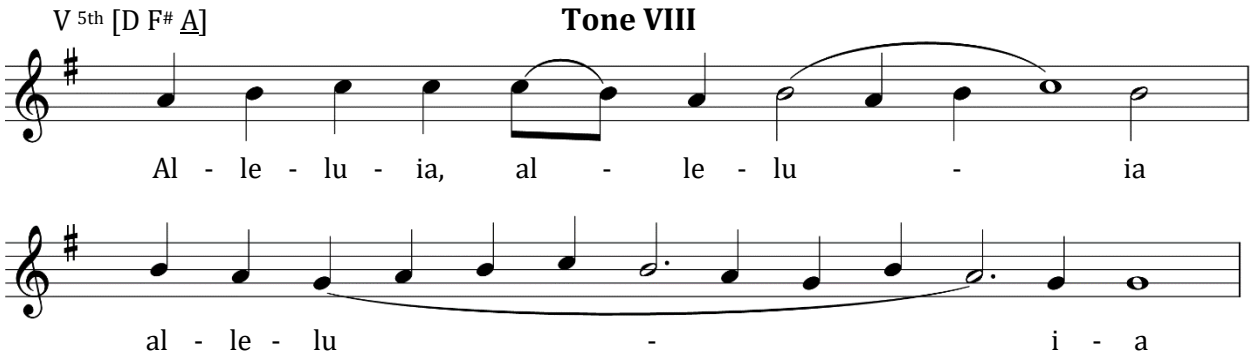

Glory to Thee, O Lord

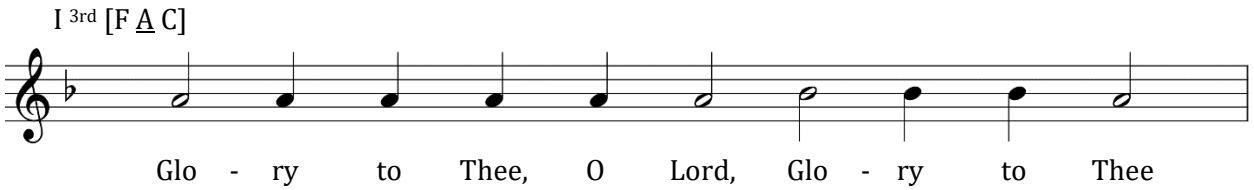

Augmented Litany

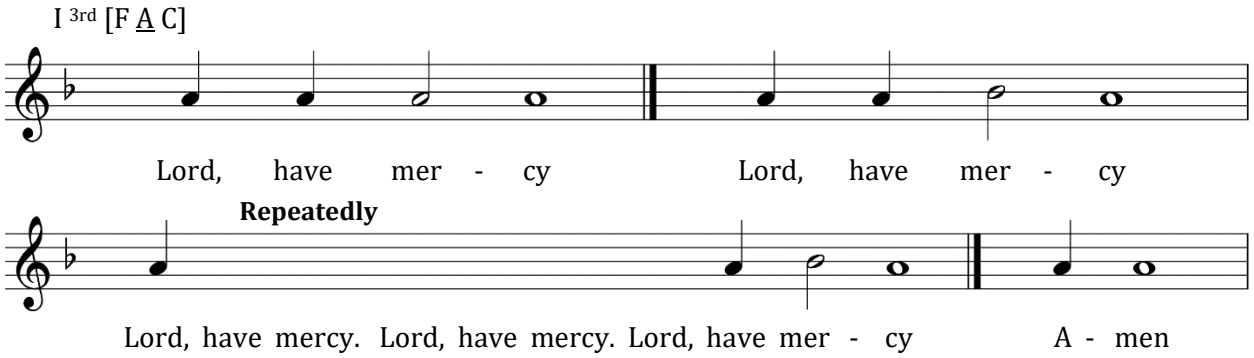

Litany of the Catechumens and of the Faithful

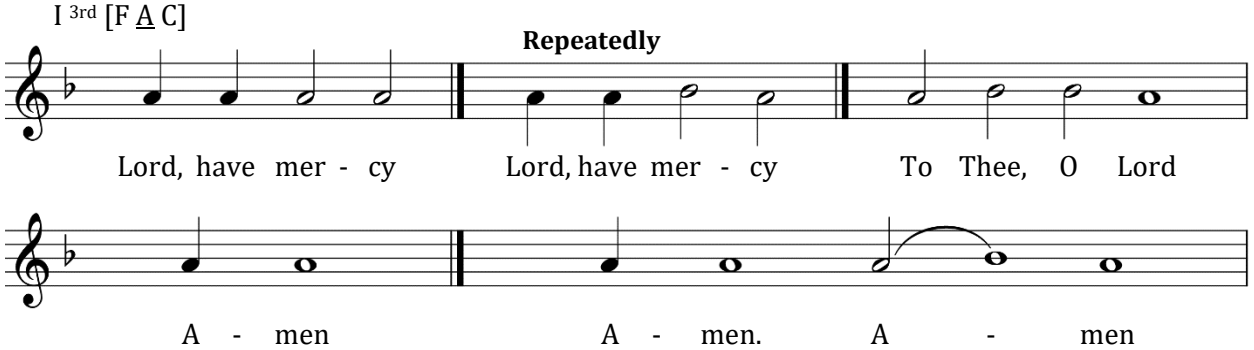

Cherubic Hymn

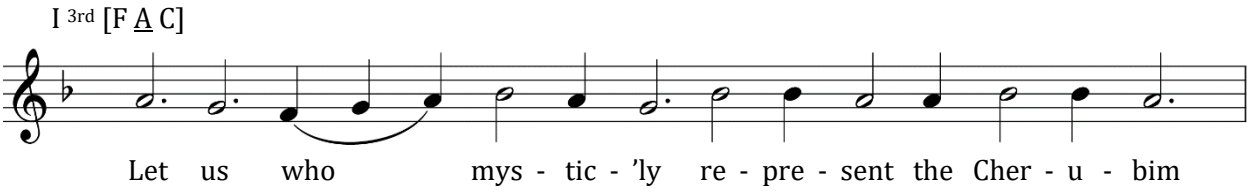

Let us who mystically represent the Cherubim, represent the Cherubim, and to the life-creating Trinity chant the thrice-holy hymn, chant the thrice-holy hymn, now lay aside all earthly care, lay aside all earthly care, now lay aside all earthly care.

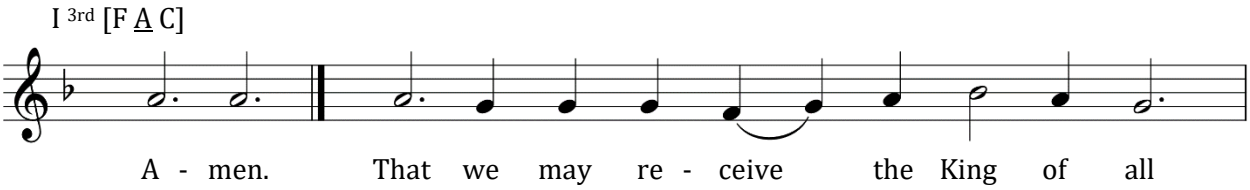

Amen. That we may receive the King of all, Who cometh invisibly upborne in triumph by the ranks of angels. Alleluia, alleluia, alleluia, alleluia.

Litany of Fervent Supplication

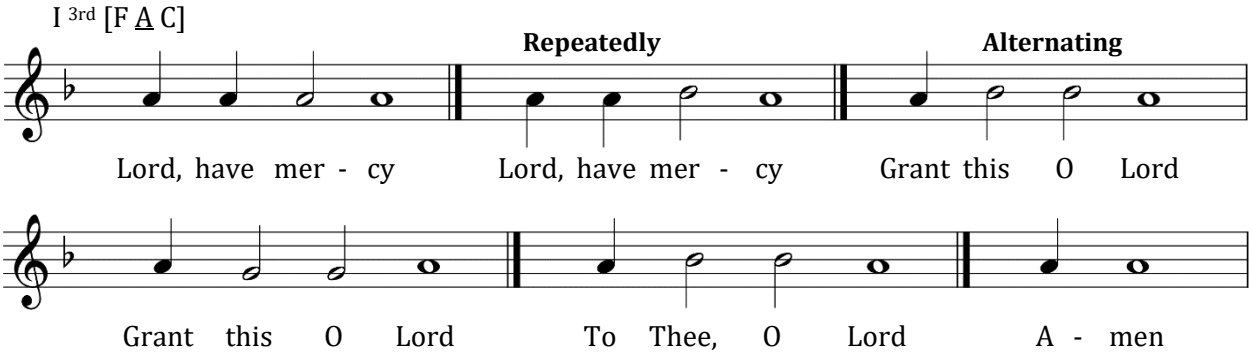

Symbol of the Faith

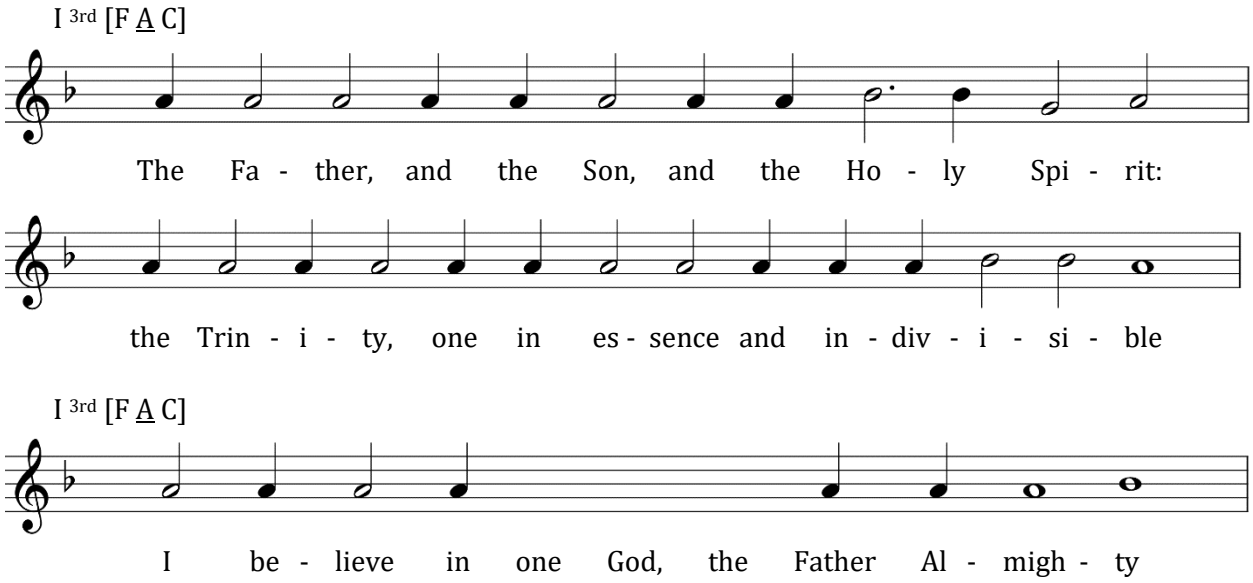

I believe in one God, the Father Almighty, Maker of Heaven and earth, and of all things visible and invisible.

And in one Lord Jesus Christ, the Son of God, the only-begotten, begotten of the Father before all ages. Light of Light; true God of true God; begotten, not made; of one essence with the Father, by whom all things were made; Who for us men and for our salvation came down from the heavens, and was incarnate of the Holy Spirit and the Virgin Mary, and became man. And was crucified for us under Pontius Pilate, and suffered, and was buried; and arose again on the third day according to the Scriptures, and ascended into the heavens, and sitteth at the right hand of the Father; and shall come again with glory to judge both the living and the dead; Whose kingdom shall have no end.

And in the Holy Spirit, the Lord, the Giver of Life, Who proceedeth from the Father; Who with the Father and the Son together is worshipped and glorified; Who spake by the prophets.

In one Holy, Catholic, and Apostolic Church. I confess one baptism for the remission of sins. I look for the resurrection of the dead, and the life of the age to come. Amen.

The Anaphora

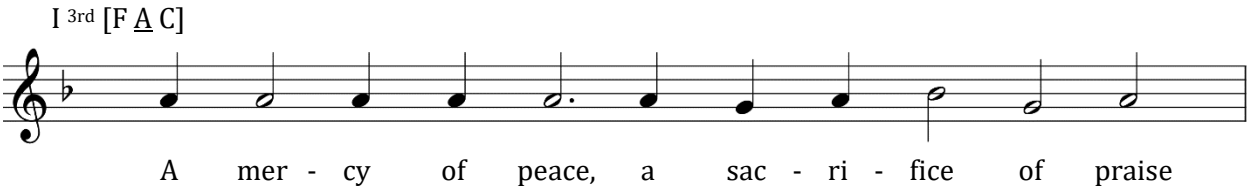

A mercy of peace, a sacrifice of praise.

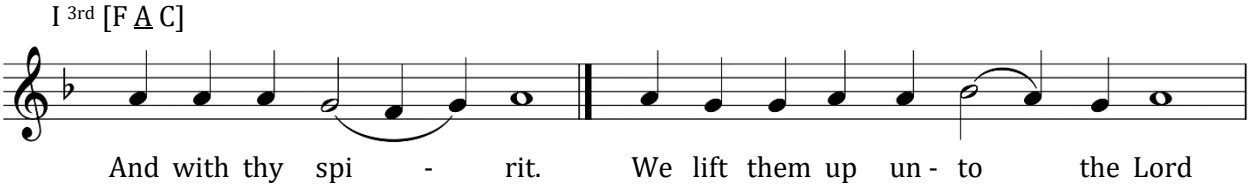

And with thy spirit. We lift them up unto the Lord.

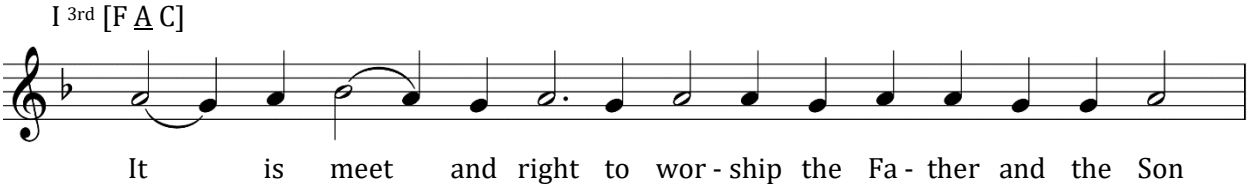

It is meet and right to worship the Father, and the Son, and the Holy Spirit: the Trinity, one in essence and indivisible.

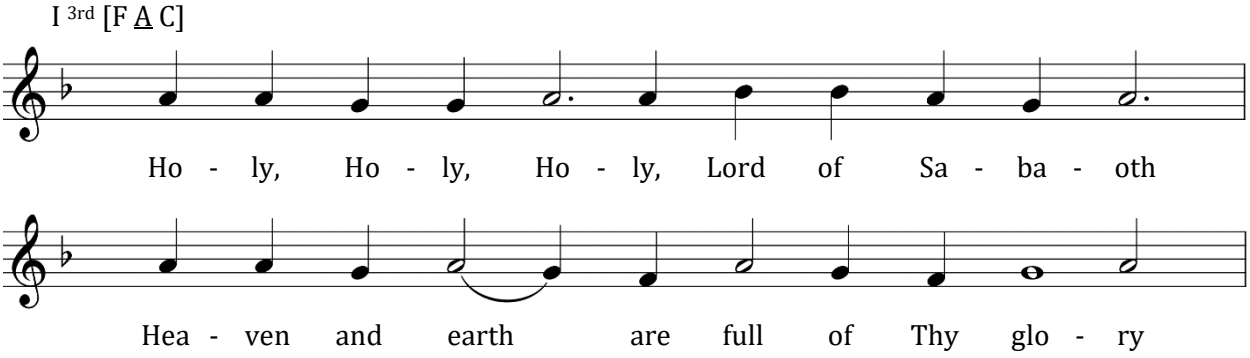

Holy, Holy, Holy, Lord of Sabaoth; Heaven and earth are full of Thy glory. Blessed is He that cometh in the name of the Lord. Hosanna in the highest!

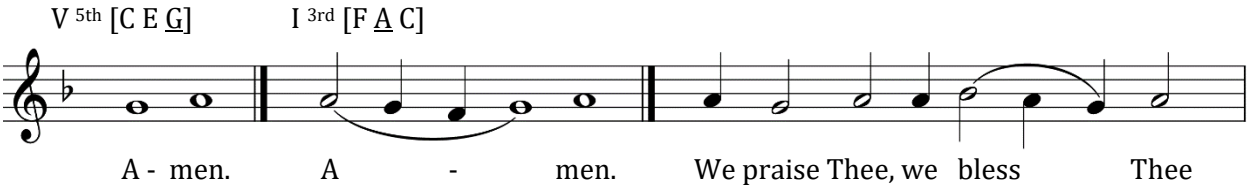

Amen. Amen. We praise Thee, we bless Thee, we give thanks unto Thee, O Lord; and we pray unto Thee, we pray unto Thee, and we pray unto Thee, O our God.

Hymn to the Theotokos

Liturgy of Saint John Chrysostom

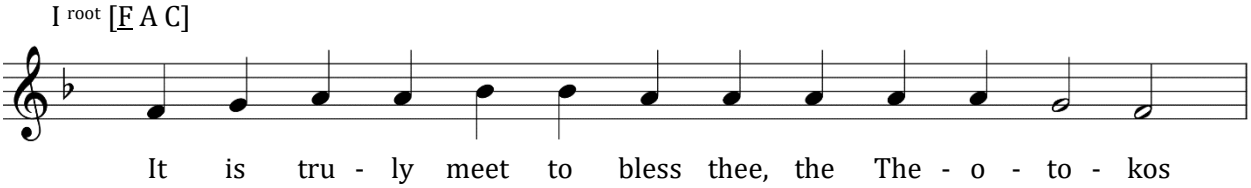

It is truly meet to bless thee, the Theotokos,/ ever-blessed and most blameless, and Mother of our God./ More honourable than the Cherubim,/ and beyond compare more glorious than the Seraphim,/ who without corruption gavest birth to God the Word,// the very Theotokos, thee do we magnify.

Liturgy of Saint Basil the Great

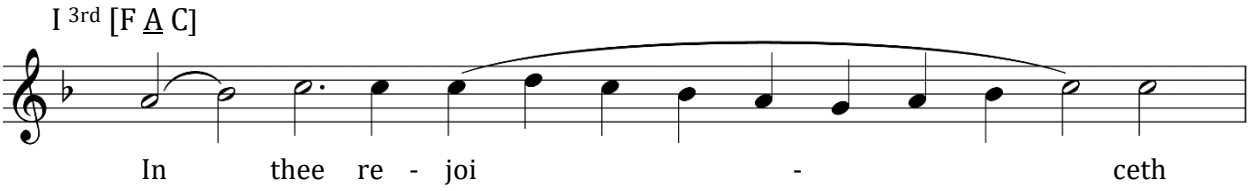

In thee rejoiceth, O thou who art full of grace, all creation, the angelic assembly, and the race of man; O sanctified temple and noetical paradise, praise of virgins, of whom God was incarnate, and became a child, He that was before the ages, even our God; for, of thy body a throne He made, and thy womb more spacious than the heavens did He form. In thee rejoiceth, O thou who art full of grace, all creation: glory to thee.

From Holy Pascha until Ascension

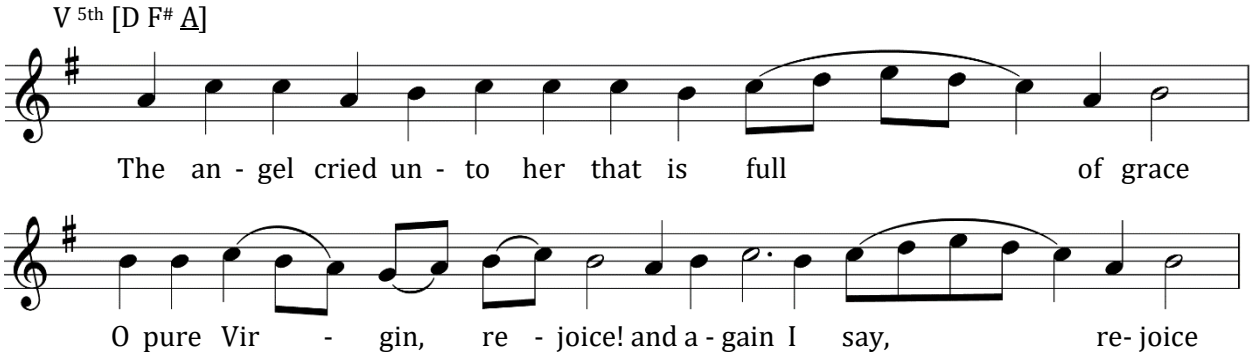

The angel cried unto her that is full of grace: O pure Virgin, rejoice! and again I say, rejoice! for thy Son is risen from the grave on the third day, and hath raised the dead, O ye people, be joyful.

Shine, shine, O new Jerusalem, for the glory of the Lord is risen upon thee; dance now and be glad, O Sion, and do thou exult, O pure Theotokos, in the arising of Him Whom thou didst bear.

And Each and Every One

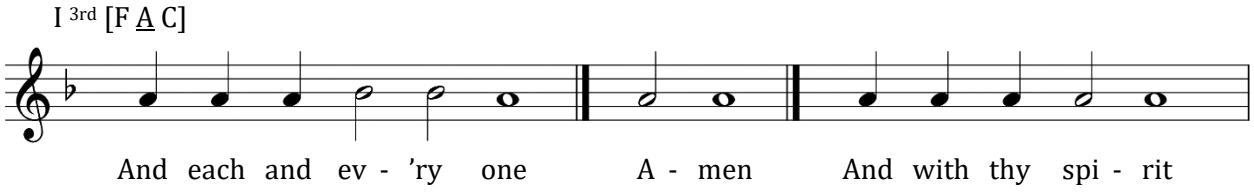

Litany of Fervent Supplication

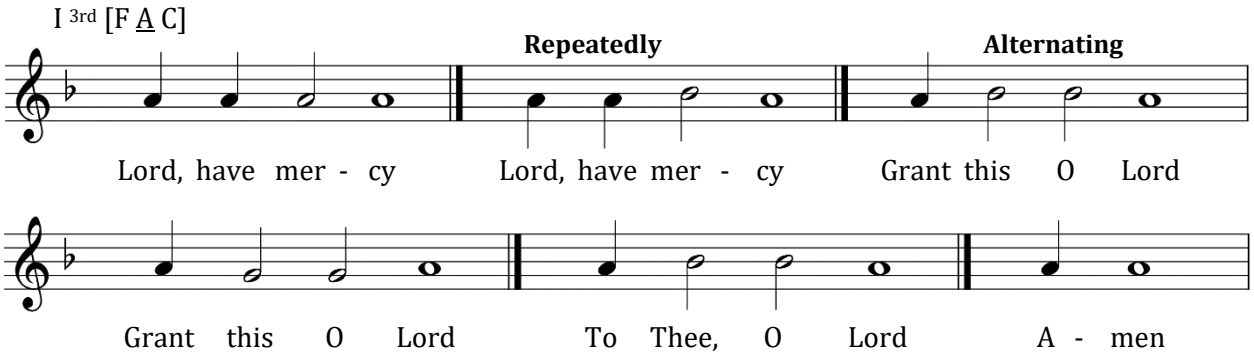

Our Father

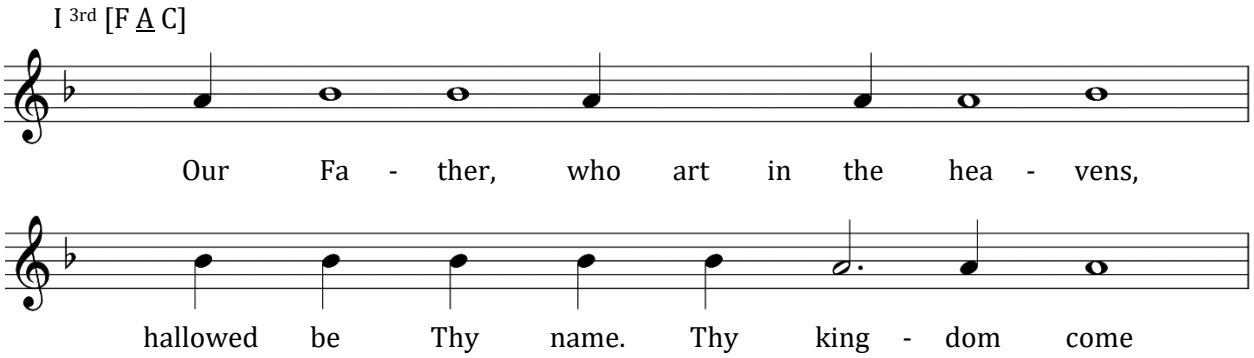

Our Father, who art in the heavens, hallowed be Thy name. Thy kingdom come. Thy will be done, on earth as it is in Heaven. Give us this day our daily bread. And forgive us our debts, as we forgive our debtors. And lead us not into temptation, but deliver us from the evil one.

Before Holy Communion

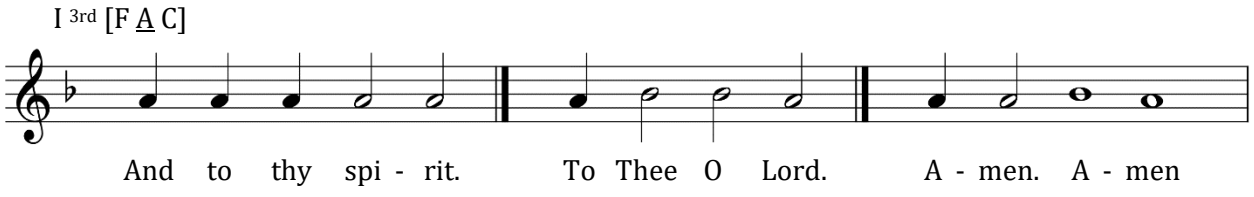

And to thy spirit. To Thee O Lord. Amen. Amen.

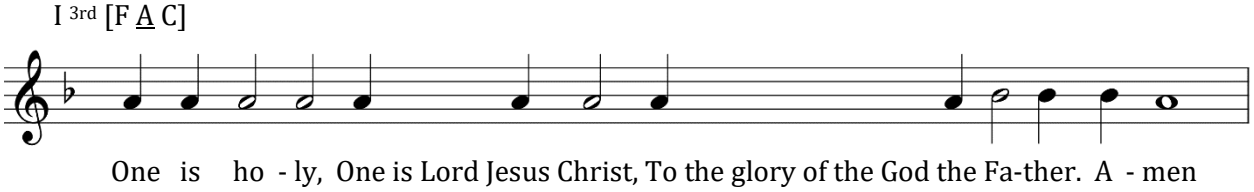

One is Holy, One is Lord, Jesus Christ, to the glory of God the Father. Amen.

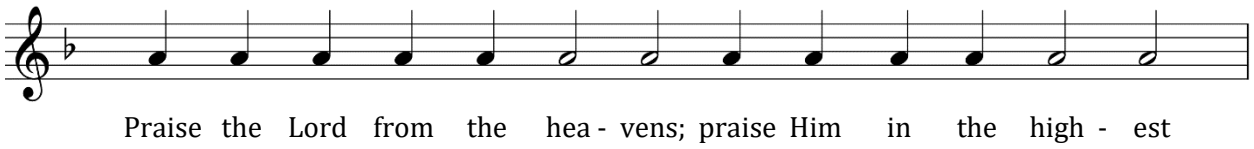

Praise the Lord from the heavens; praise Him in the highest.

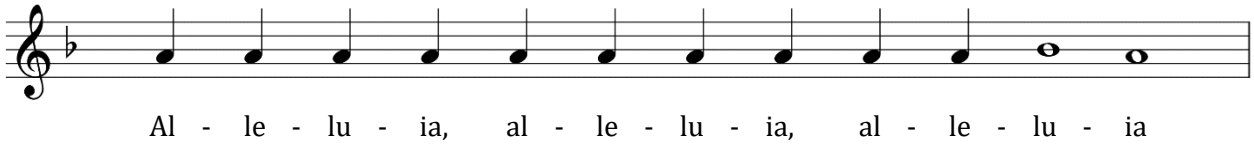

Alleluia, alleluia, alleluia.

Common Communion Verses

1. Praise the Lord from the heavens; praise Him in the highest.
2. In everlasting remembrance shall the righteous be; he shall not be afraid of evil tidings.
3. I will take the cup of salvation, and I will call upon the name of the Lord.
4. Their sound hath gone forth into all the earth, and their words unto the ends of the world.
5. Rejoice in the Lord, O ye righteous; praise is meet for the upright.
6. The light of Thy countenance, O Lord, hath been signed upon us.
7. The Lord hath sent redemption unto His people.
8. The grace of God that bringeth salvation unto all men hath appeared.
9. The Lord awoke as one that sleepeth, and is risen, saving us.
10. Praise the Lord, O Jerusalem; praise Thy God, O Sion.
11. God is gone up in jubilation, the Lord with the voice of the trumpet.
12. Thy good Spirit shall lead me in the land of uprightness.
13. O Lord, in the light of Thy face shall we walk, and in Thy name shall we rejoice forever.
14. Blessed is he that cometh in the name of the Lord. God is the Lord, and hath appeared unto us.
15. Who maketh His angels spirits, and His ministers a flame of fire.
16. The Lord hath elected Sion, He hath chosen her to be a habitation for Himself.
17. Out of the mouths of babes and sucklings hast Thou perfected praise.
18. Receive ye the Body of Christ; taste ye of the Fountain of Immortality.
19. Thou hast wrought salvation, in the midst of the earth, O God.
20. He that eateth My Flesh, and drinketh My Blood, abideth in Me, and I in Him, saith the Lord.
21. Blessed art they whom Thou hast chosen and taken to Thyself, O Lord, and their remembrance is unto generation and generation.

At Holy Communion

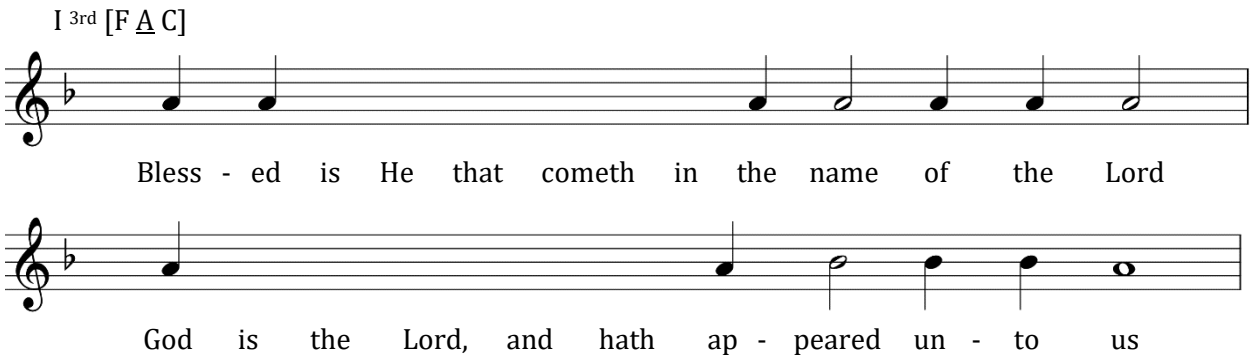

Blessed is He that cometh in the name of the Lord. God is the Lord, and hath appeared unto us.

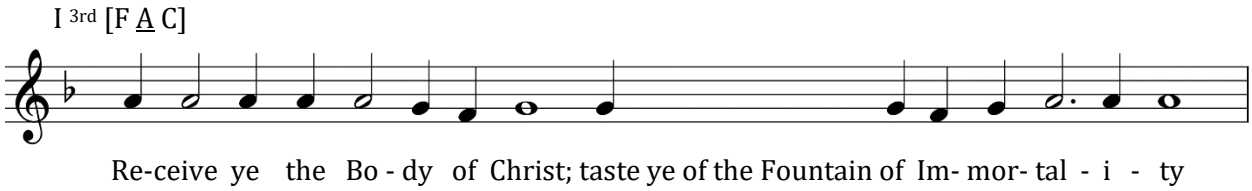

Receive ye the Body of Christ; taste ye of the Fountain of Immortality.

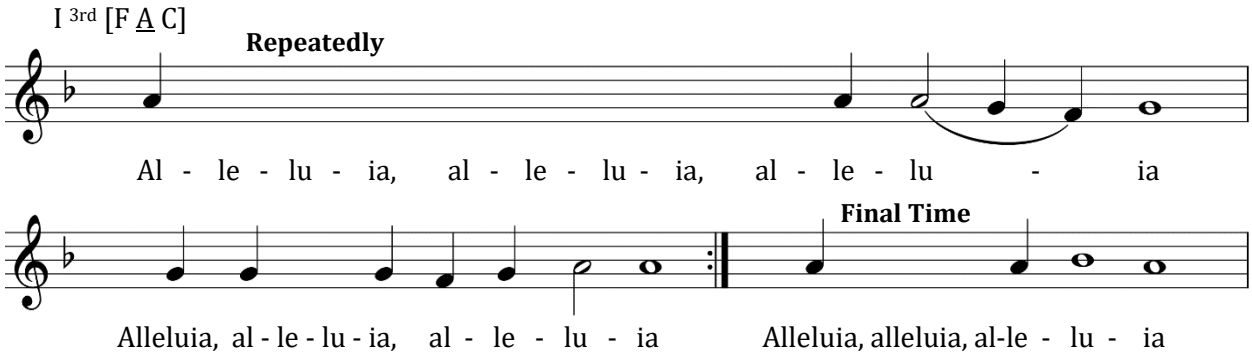

Alleluia, alleluia, alleluia. *(Repeatedly)*

After Holy Communion

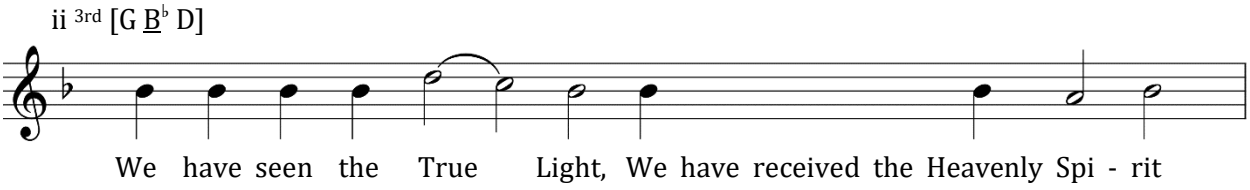

We have seen the True Light, We have received the Heavenly Spirit. We have found the True Faith. We worship the Indivisible Trinity: for He hath saved us.

From Holy Pascha until Ascension

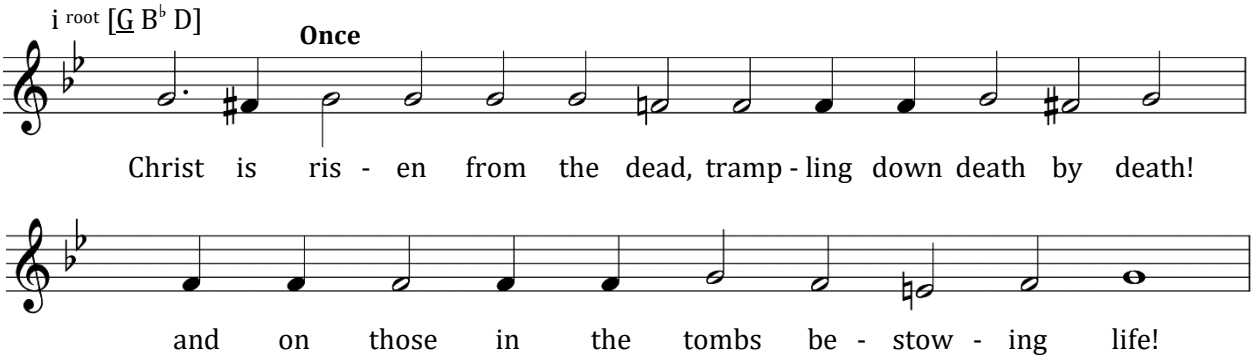

Christ is risen from the dead, trampling down death by death, and upon those in the tombs bestowing life.

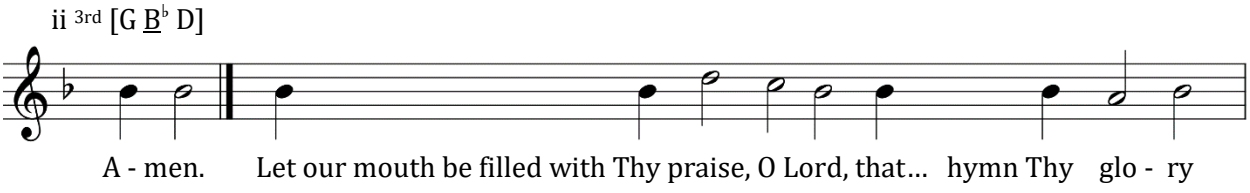

Amen. Let our mouth be filled with Thy praise, O Lord, that we may hymn Thy glory, for Thou hast vouchsafed us to partake of Thy holy, divine, immortal and life-creating Mysteries. Keep us in Thy holiness, that we may meditate on Thy righteousness all the day long. Alleluia, alleluia, alleluia.

Blessed Be the Name of the Lord

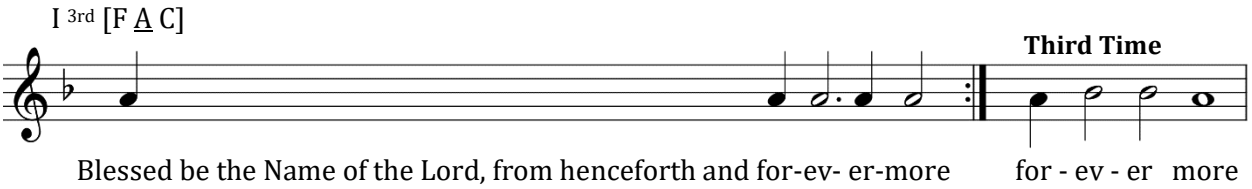

Blessed be the Name of the Lord, from henceforth and forever more. *(Thrice)*

I Will Bless the Lord at All Times

Psalm 33

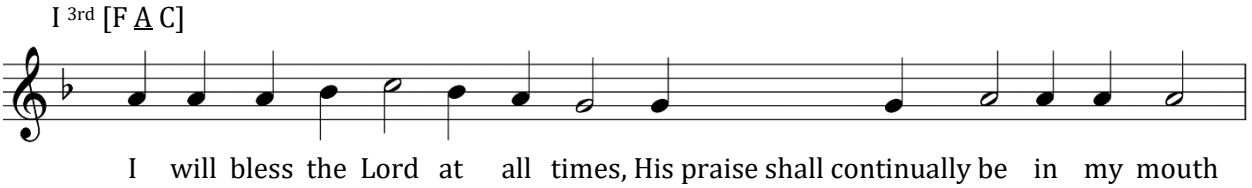

I will bless the Lord at all times,/ His praise shall continually be in my mouth.

In the Lord shall my soul be praised,/ let the meek hear and be glad.

O magnify the Lord with me,/ and let us exalt His name together./

I sought the Lord, and He heard me,/ and delivered me from all my tribulations.

Come unto Him, and be enlightened,/ and your faces shall not be ashamed.

This poor man cried, and the Lord heard him,/ and saved him out of all his tribulations.

The angel of the Lord will encamp round about them that fear Him,/ and will deliver them.

O taste and see that the Lord is good,/ blessed is the man that hopeth in Him.

O fear the Lord, all ye His saints,/ for there is no want to them that fear Him.

Rich men have turned poor and gone hungry,/ but they that seek the Lord shall not be deprived of any good thing.

Come ye children, hearken unto me;/ I will teach you the fear of the Lord.

What man is there that desireth life,/ who loveth to see good days?

Keep thy tongue from evil,/ and thy lips from speaking guile.

Turn away from evil, and do good;/ seek peace, and pursue it.

The eyes of the Lord are upon the righteous,/ and His ears are opened unto their supplication.

The face of the Lord is against them that do evil,/ utterly to destroy the remembrance of them from the earth.

The righteous cried, and the Lord heard them,/ and He delivered them out of all their tribulations.

The Lord is nigh unto them that are of a contrite heart,/ and He will save the humble of spirit.

Many are the tribulations of the righteous,/ and the Lord shall deliver them out of them all.

The Lord keepeth all their bones,/ not one of them shall be broken.

The death of sinners is evil,/ and they that hate the righteous shall do wrong.

The Lord will redeem the souls of His servants,/ and none of them will do wrong that hope in Him.

At the Dismissal

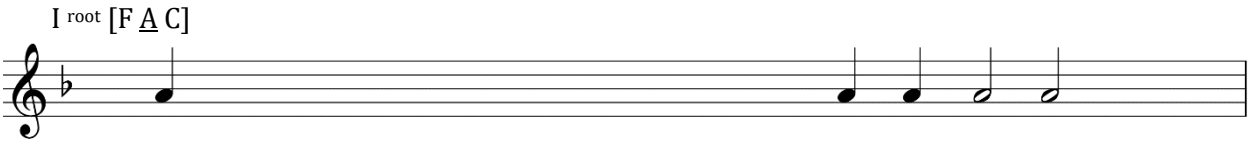

Glory to the Father, and to the Son, and to the Holy Spirit, both now and ever, and unto the ages of ages. Amen.

Lord, have mercy. *(Thrice)*

Father, bless.

From Holy Pascha until Ascension

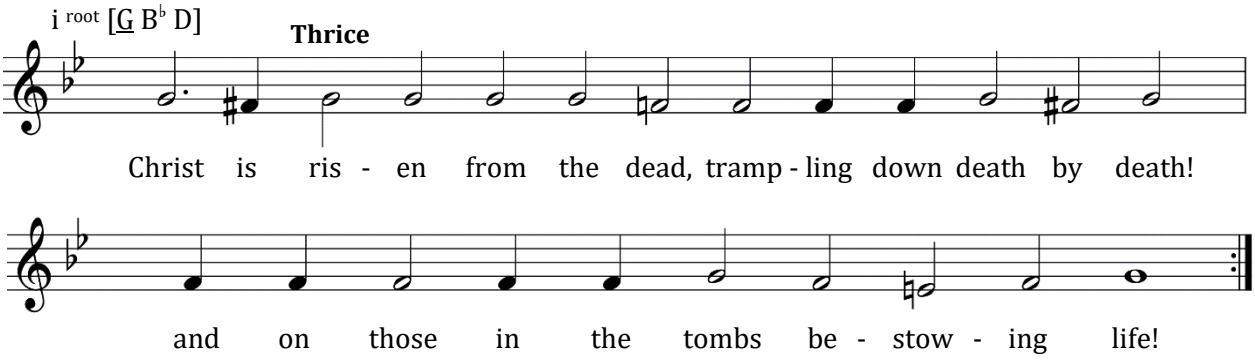

Christ is risen from the dead, trampling down death by death, and upon those in the tombs bestowing life. *(Thrice)*

Save, O Lord, and Have Mercy

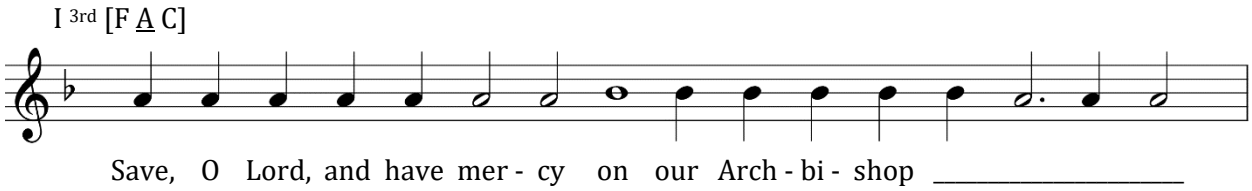

Save, O Lord, and have mercy on/ our Archbishop *Name*;/ and the United States of America/ and all who with faith and piety dwell herein;/ and the much-suffering Russian land,/ and its Orthodox people in the homeland and in the diaspora;/ the priest and parishioners of this holy church, and all Orthodox Christians:// Preserve, O Lord, for many years.

Many Years

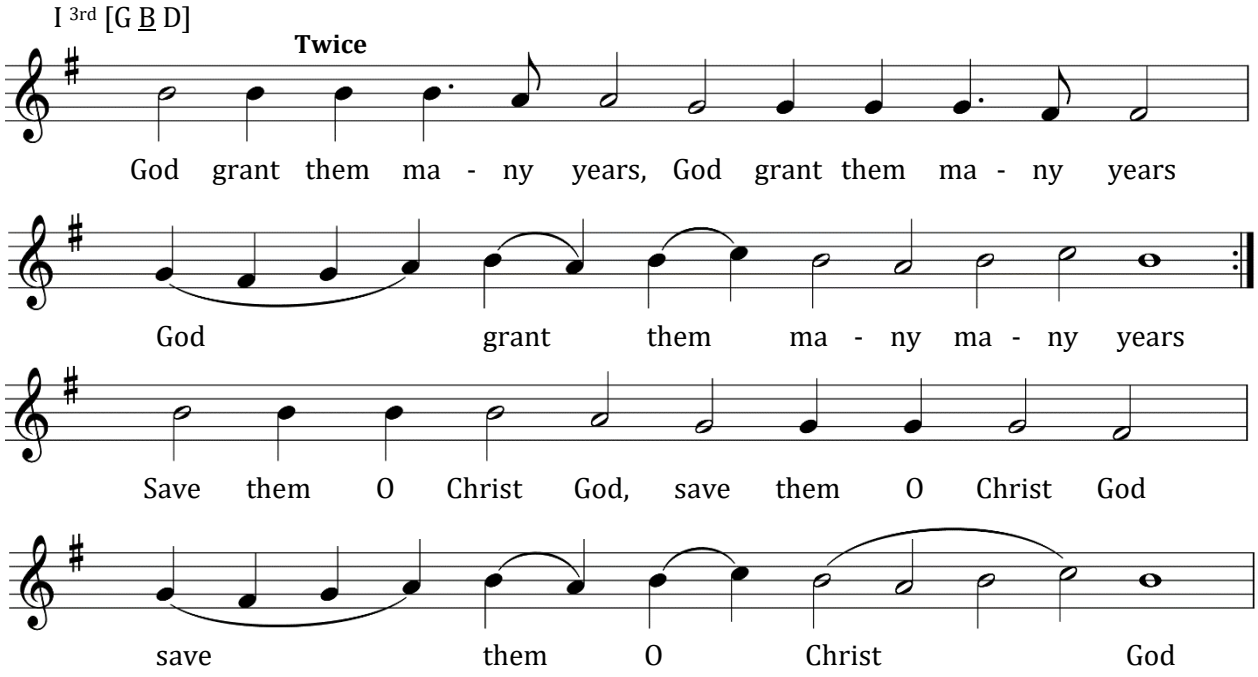

Коне́цъ, и҆ бг҃ꙋ на́шемꙋ сла́ва.
The end, and to our God be the glory!

Дóмъ ст҃ы́хъ жéнъ мѵ̀ронóсицъ
Holy Myrrh-bearers
Ὁ Οἶκος τῶν Ἁγίων Μυροφόρων

www.myrrh-bearers.org

҂вк҃г.
MMXXIII